

IASI L2
temperature and humidity monitoring
against in situ sonde measurements

Monthly report for September 2018,
Platform: M01,
GroundSegment: GS1

Issue : V1
Date : 06/11/2022

EUMETSAT
Eumetsat-Allee 1, D-64295 Darmstadt, Germany
Tel: +49 6151 807-7
Fax: +49 6151 807 555
www.eumetsat.int

CONTENTS

1	Introduction	5
1.1	Purpose and scope	5
1.2	Collocation criteria and data selection	5
1.3	Reference Documents	5
1.4	Terminology	6
2	Global Monthly statistics in clear-sky pixel	7
2.1	Matchups	7
2.2	Vertical profile statistics	9
2.2.1	Temperature	9
2.2.2	Specific Humidity	10
2.2.3	Relative Humidity	11
2.3	Monthly time series	12
2.3.1	Temperature / Humidity	13
2.3.1.1	Level: 10 hPa	13
2.3.1.2	Level: 100 hPa	14
2.3.1.3	Level: 200 hPa	15
2.3.1.4	Level: 300 hPa	16
2.3.1.5	Level: 500 hPa	17
2.3.1.6	Level: 600 hPa	18
2.3.1.7	Level: 800 hPa	19
2.3.1.8	Level: 1000 hPa	20
2.3.2	Precipitable Water	21
2.4	Long-term time series	22
2.4.1	Temperature / Humidity	23
2.4.1.1	Level: 10 hPa	23
2.4.1.2	Level: 100 hPa	24
2.4.1.3	Level: 200 hPa	25
2.4.1.4	Level: 300 hPa	26
2.4.1.5	Level: 500 hPa	27
2.4.1.6	Level: 600 hPa	28
2.4.1.7	Level: 800 hPa	29
2.4.1.8	Level: 1000 hPa	30
2.4.2	Precipitable Water	31
2.5	Histograms	32
2.5.1	Moist adiabatic lapse rate	32
2.5.1.1	Layer: 1500m above Surface	32
2.5.1.2	Layer: 850 - 500 hPa	34
2.5.2	Precipitable Water	36
2.5.2.1	Total Column	36
2.5.2.2	Layer: 1500m above Surface	38
2.5.2.3	Layer: 850 - 500 hPa	40
2.5.2.4	Collocational dependencies	42
2.5.2.5	Angular dependencies	47
3	Regional Europe Monthly statistics in clear-sky pixel	49
3.1	Matchups	49
3.2	Vertical profile statistics	51
3.2.1	Temperature	51
3.2.2	Specific Humidity	52
3.2.3	Relative Humidity	53

3.3	Monthly time series	54
3.3.1	Temperature / Humidity	55
3.3.1.1	Level: 10 hPa	55
3.3.1.2	Level: 100 hPa	56
3.3.1.3	Level: 200 hPa	57
3.3.1.4	Level: 300 hPa	58
3.3.1.5	Level: 500 hPa	59
3.3.1.6	Level: 600 hPa	60
3.3.1.7	Level: 800 hPa	61
3.3.1.8	Level: 1000 hPa	62
3.3.2	Precipitable Water	63
3.4	Long-term time series	64
3.4.1	Temperature / Humidity	65
3.4.1.1	Level: 10 hPa	65
3.4.1.2	Level: 100 hPa	66
3.4.1.3	Level: 200 hPa	67
3.4.1.4	Level: 300 hPa	68
3.4.1.5	Level: 500 hPa	69
3.4.1.6	Level: 600 hPa	70
3.4.1.7	Level: 800 hPa	71
3.4.1.8	Level: 1000 hPa	72
3.4.2	Precipitable Water	73
3.5	Histograms	74
3.5.1	Moist adiabatic lapse rate	74
3.5.1.1	Layer: 1500m above Surface	74
3.5.1.2	Layer: 850 - 500 hPa	76
3.5.2	Precipitable Water	78
3.5.2.1	Total Column	78
3.5.2.2	Layer: 1500m above Surface	80
3.5.2.3	Layer: 850 - 500 hPa	82
3.5.2.4	Collocational dependencies	84
3.5.2.5	Angular dependencies	89
4	Global Monthly statistics per station	91
4.1	Humidity difference maps	91
4.1.1	Layer: 100 - 10 hPa	91
4.1.2	Layer: 200 - 100 hPa	92
4.1.3	Layer: 400 - 200 hPa	93
4.1.4	Layer: 600 - 400 hPa	94
4.1.5	Layer: 800 - 600 hPa	95
4.1.6	Layer:1000 - 800 hPa	96
4.2	Temperature difference maps	97
4.2.1	Layer: 100 - 10 hPa	97
4.2.2	Layer: 200 - 100 hPa	98
4.2.3	Layer: 400 - 200 hPa	99
4.2.4	Layer: 600 - 400 hPa	100
4.2.5	Layer: 800 - 600 hPa	101
4.2.6	Layer:1000 - 800 hPa	102
4.3	Precipitable Water Maps	103
4.3.1	Absolute difference	103
4.3.2	Relative difference	104

1 INTRODUCTION

1.1 Purpose and scope

This report compiles Monthly statistics from the routine monitoring of the IASI L2 temperature and humidity [RD 1] products with *in situ* sonde measurements.

The IASI L2 products come from the operational ground segment GS1. The reference measurements are retrieved from the NOAA Integrated Global Radiosonde Archive (IGRA) [RD 3]. The collocation and statistics are computed with the MONALiSA monitoring facility [RD 4].

This document is intended for internal monitoring purposes, to characterise and detect possible changes or trends in performances. It is also a public report to Users interested in IASI L2 temperature and humidity products uncertainties. In this respect, it is important to note that differences with sondes also include uncertainties of the sonde measurements themselves as well as collocation uncertainties. These come from the representativeness of a point measurements (sonde) *vs* the 12-40 km footprint of IASI and from the spatial and temporal lags between sonde and satellite acquisitions.

1.2 Collocation criteria and data selection

All IASI pixel within 3 h and 50 km from the sonde sites are collocated to the radiosonde measurement and stored in a match-up database.

The statistics are then computed globally and for Europe separately with clear-sky pixel (FLG_CLDNES = 1 or 2 [RD 2]) successfully processed with the statistical (in blue) and optimal estimation (in red) retrieval methods. The quality control on the IASI L2 products retains profiles with quality indicators (uncertainty estimates) better than 1.5 K for tropospheric temperature and 3.5 K in dew point for tropospheric humidity. This selection usually represent more than 95% of the pixel flagged free of clouds (20% of the overall measurements).

1.3 Reference Documents

ID	Title	Reference
[RD 1]	"IASI Level 2 Product Generation Specifications"	EPS.SYS.SPE.990013
[RD 2]	"IASI Level 2 Product Guide"	EUM/OPS-EPS/MAN/04/0033
[RD 3]	"Integrated Global Radiosonde Archive (IGRA)"	https://www.ncdc.noaa.gov/data-access/weather-balloon/integrated-global-radiosonde-archive
[RD 4]	"MONALiSA Software Release Note"	EUM/RSP/TEN/17/930189

1.4 Terminology

- M01 : Metop B
- M02 : Metop A
- M03 : Metop C
- Ground Segment 1 (GS1) : operational
- Ground Segment 2 (GS2) : validation
- Ground Segment 3 (GS3) : experiment

2 GLOBAL MONTHLY STATISTICS IN CLEAR-SKY PIXEL

2.1 Matchups

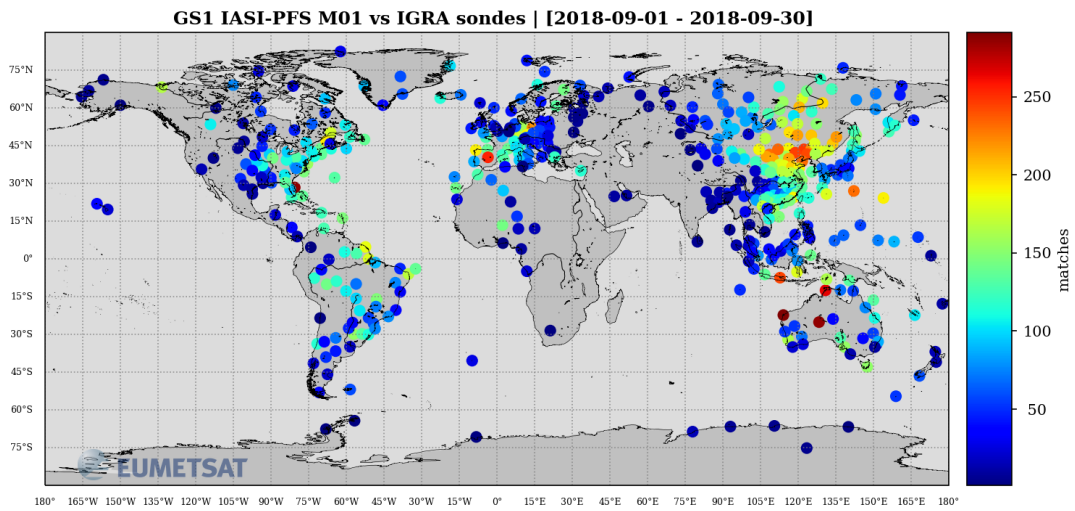

Figure 2.1: Number of match-ups per station with M01 IASI L2 from GS1 for 01-30/09/2018

2.2 Vertical profile statistics

2.2.1 Temperature

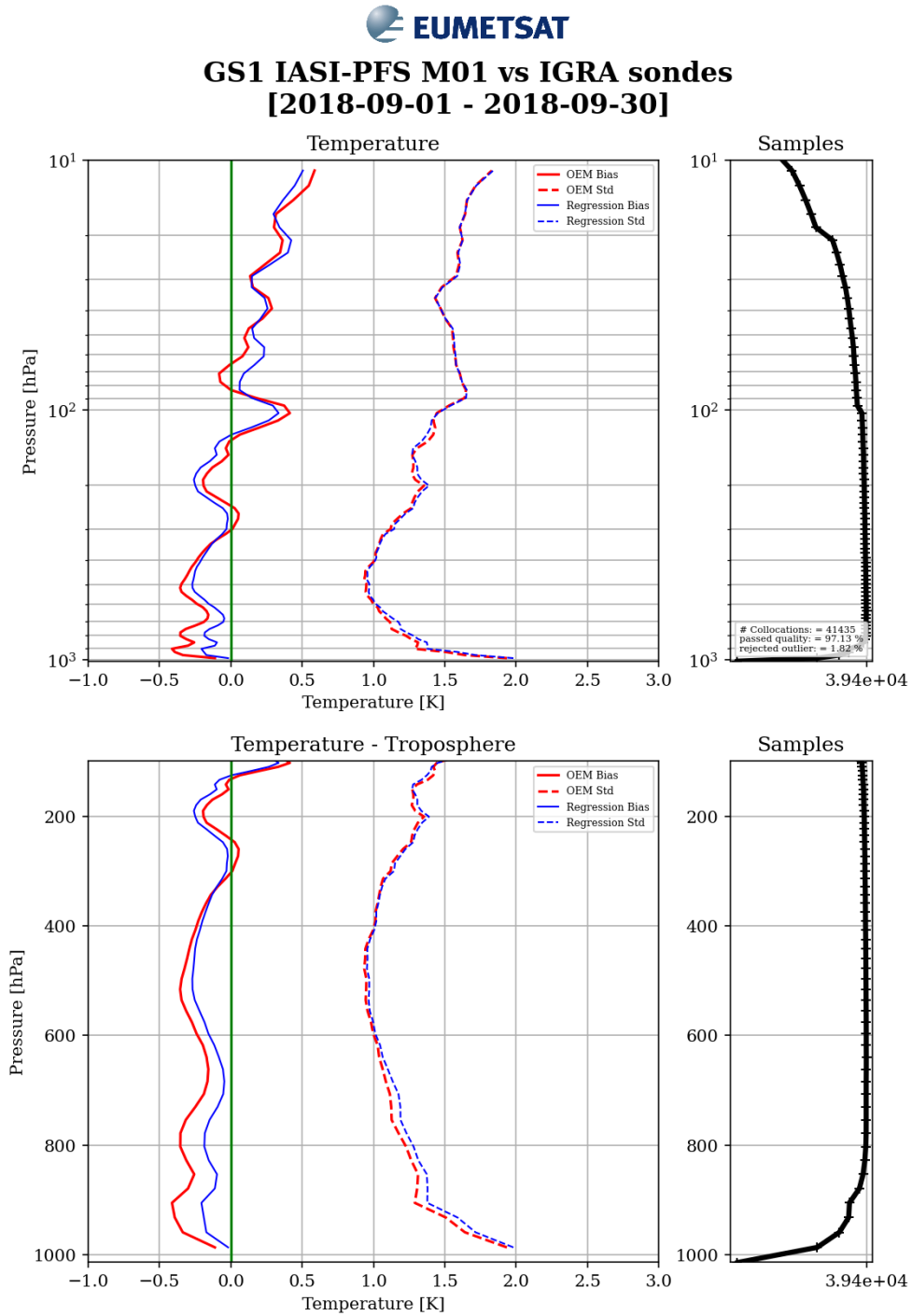

Figure 2.2: IASI vs sonde mean (solid line) difference and standard deviation (dash line) in temperature with the statistical (blue) and optimal estimation (red) retrieval methods (top: pressure log scale, bottom: linear scale). Global statistics with M01 IASI L2 from GS1 for 01-30/09/2018

2.2.2 Specific Humidity

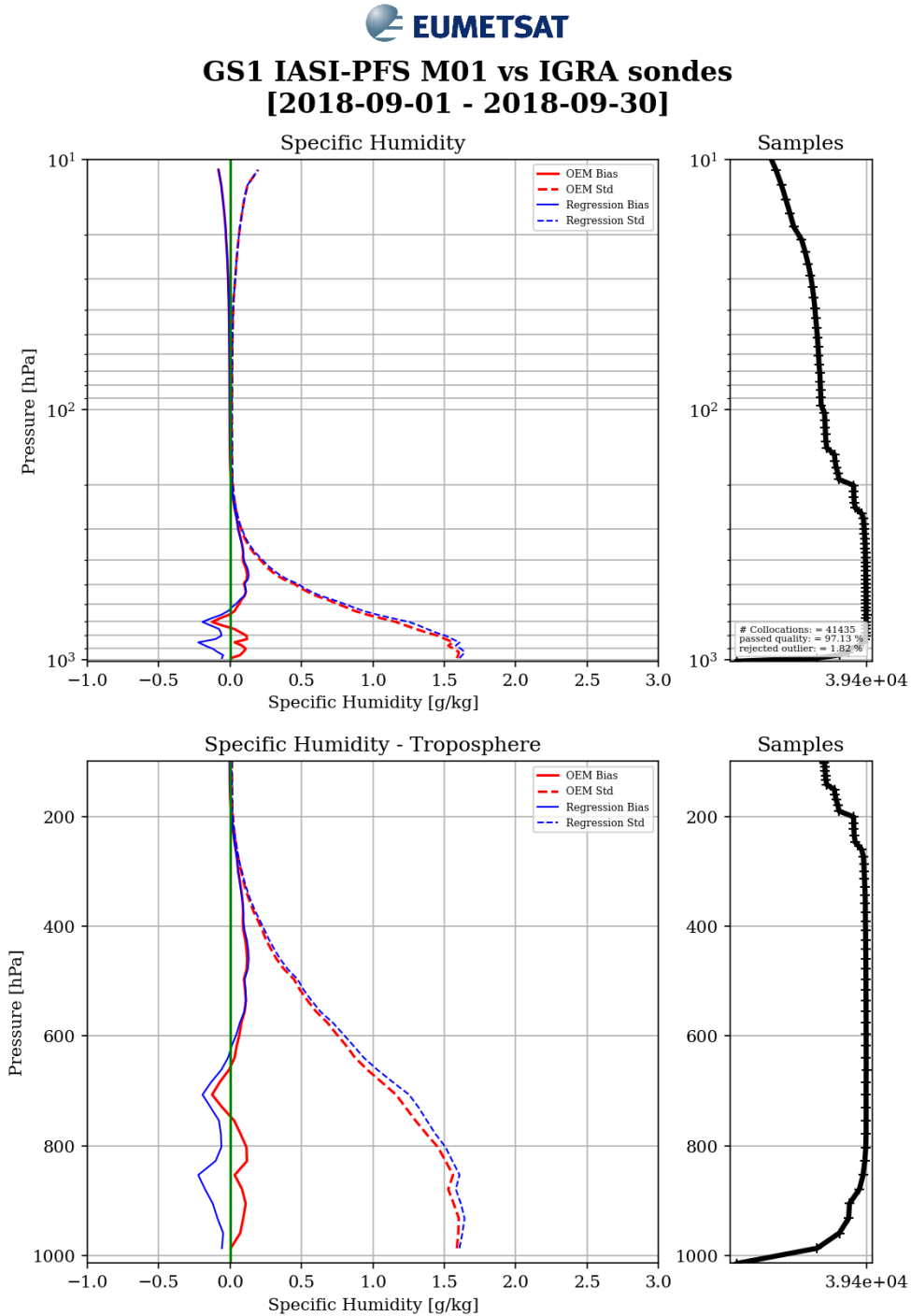

Figure 2.3: IASI vs sonde mean (solid line) difference and standard deviation (dash line) in specific humidity with the statistical (blue) and optimal estimation (red) retrieval methods (top: pressure log scale, bottom: linear scale). Global statistics with M01 IASI L2 from GS1 for for 01-30/09/2018

2.2.3 Relative Humidity

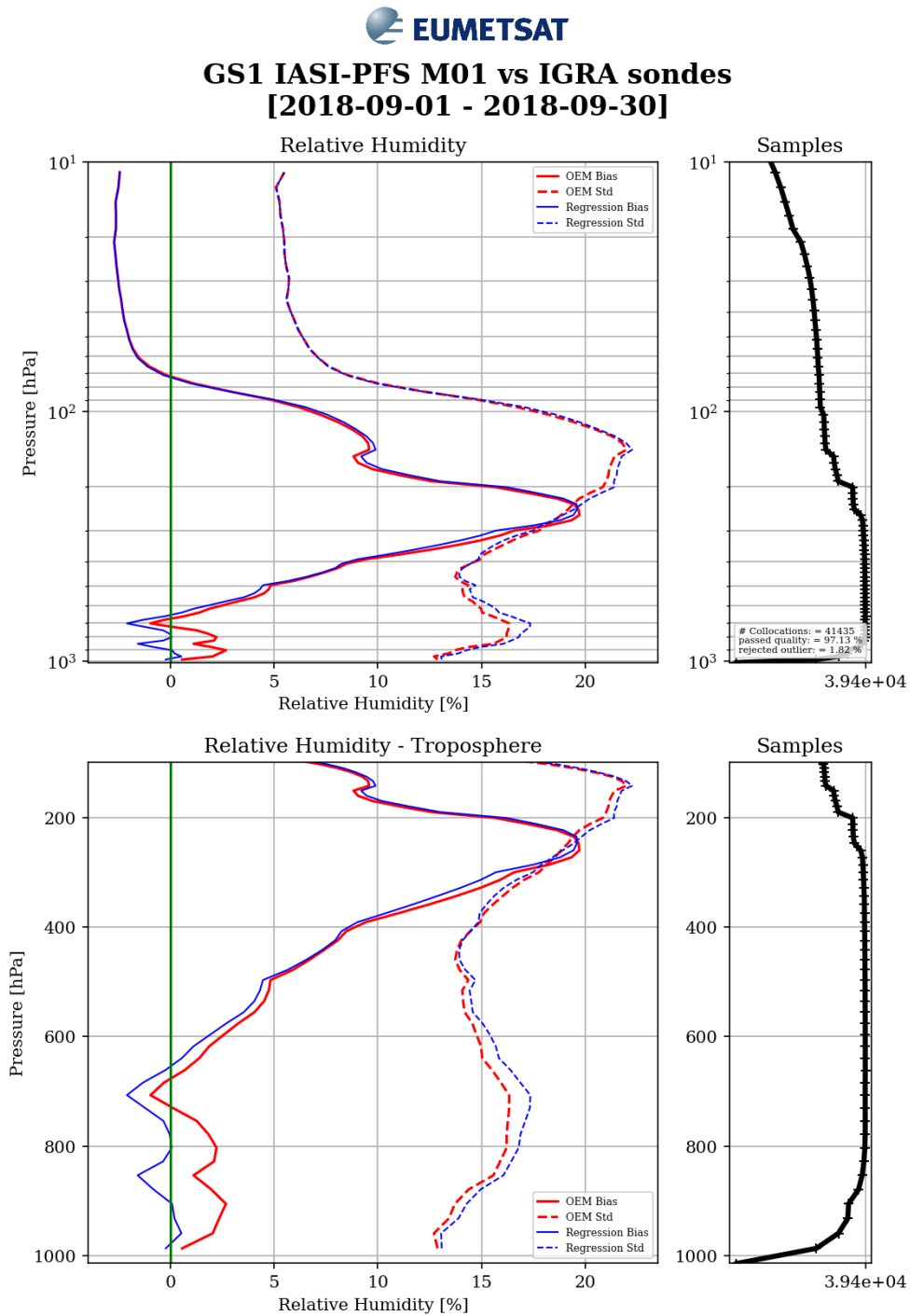

Figure 2.4: IASI vs sonde mean (solid line) difference and standard deviation (dash line) in relative humidity with the statistical (blue) and optimal estimation (red) retrieval methods (top: pressure log scale, bottom: linear scale). Global statistics with M01 IASI L2 from GS1 for for 01-30/09/2018

2.3 Monthly time series

2.3.1 Temperature / Humidity

2.3.1.1 Level: 10 hPa



**GS1 IASI-PFS M01 vs IGRA sondes [10.0 hPa]
[2018-09-01 - 2018-09-30]**

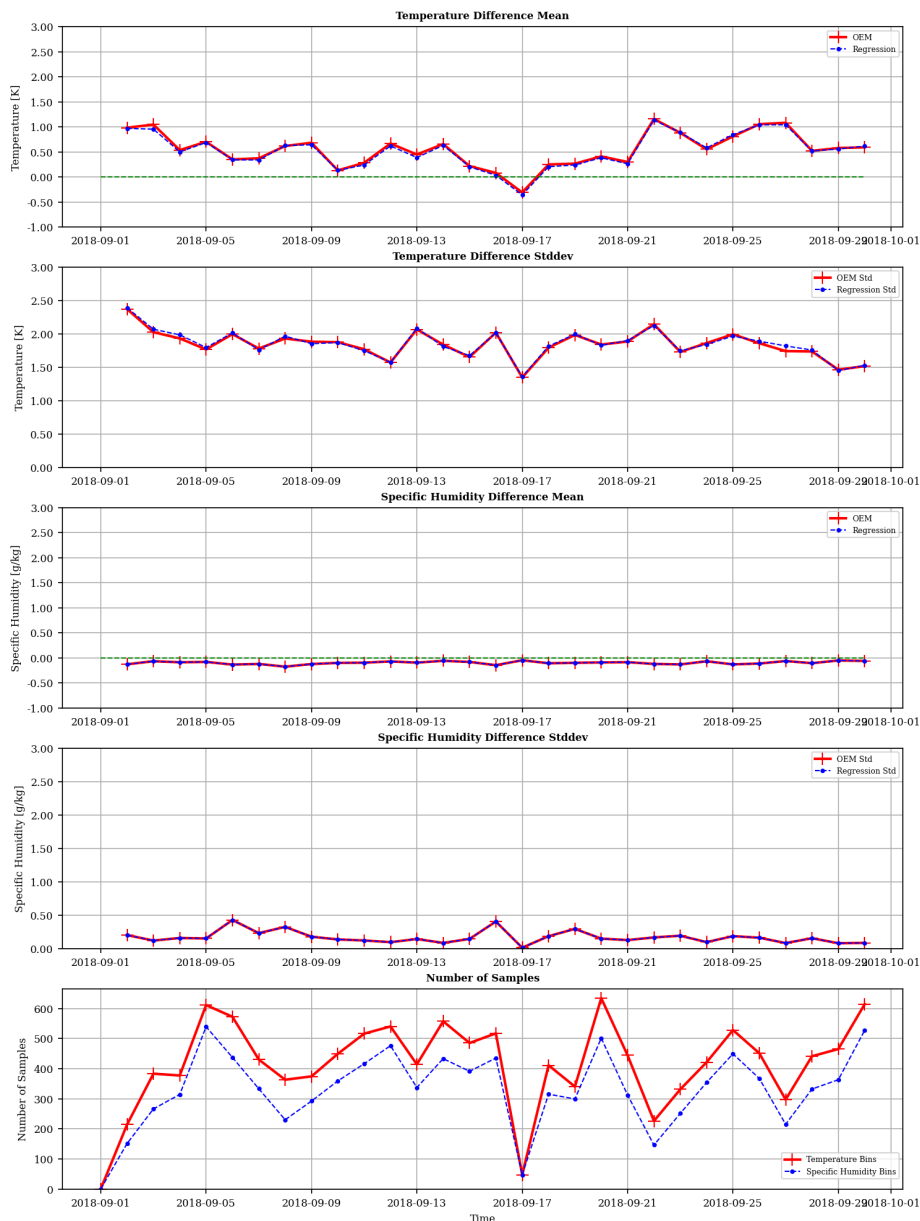

Figure 2.5: Monthly time series of mean difference and standard deviation in temperature (top 2 panels) and humidity (middle 2 panels) between IASI L2 and sondes at 10 hPa. The bottom panel shows the number of Monthly match-ups. Global statistics with M01 IASI L2 from GS1 for 01-30/09/2018

2.3.1.2 Level: 100 hPa



**GS1 IASI-PFS M01 vs IGRA sondes [100.0 hPa]
[2018-09-01 - 2018-09-30]**

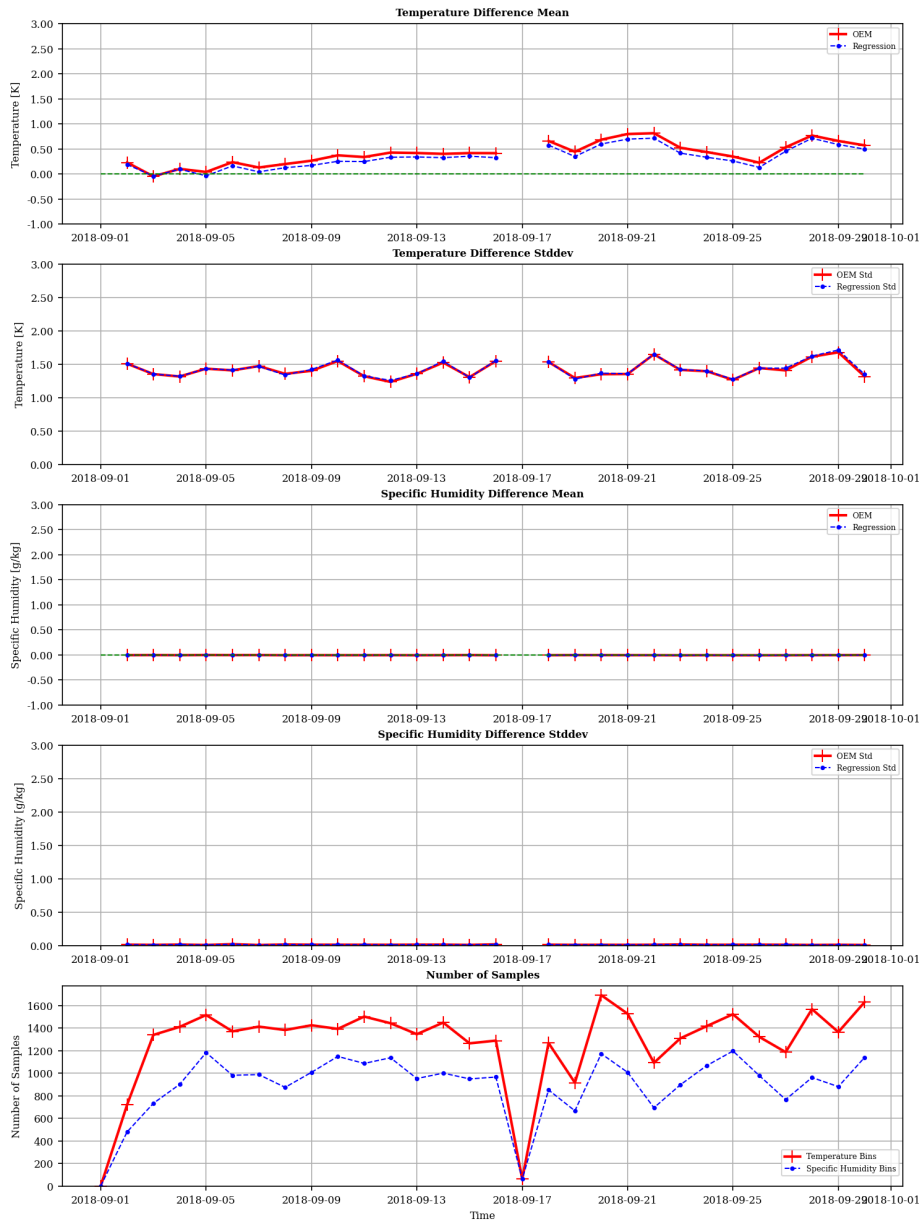

Figure 2.6: Monthly time series of mean difference and standard deviation in temperature (top 2 panels) and humidity (middle 2 panels) between IASI L2 and sondes at 100 hPa. The bottom panel shows the number of Monthly match-ups. Global statistics with M01 IASI L2 from GS1 for 01-30/09/2018

2.3.1.3 Level: 200 hPa



**GS1 IASI-PFS M01 vs IGRA sondes [200.0 hPa]
 [2018-09-01 - 2018-09-30]**

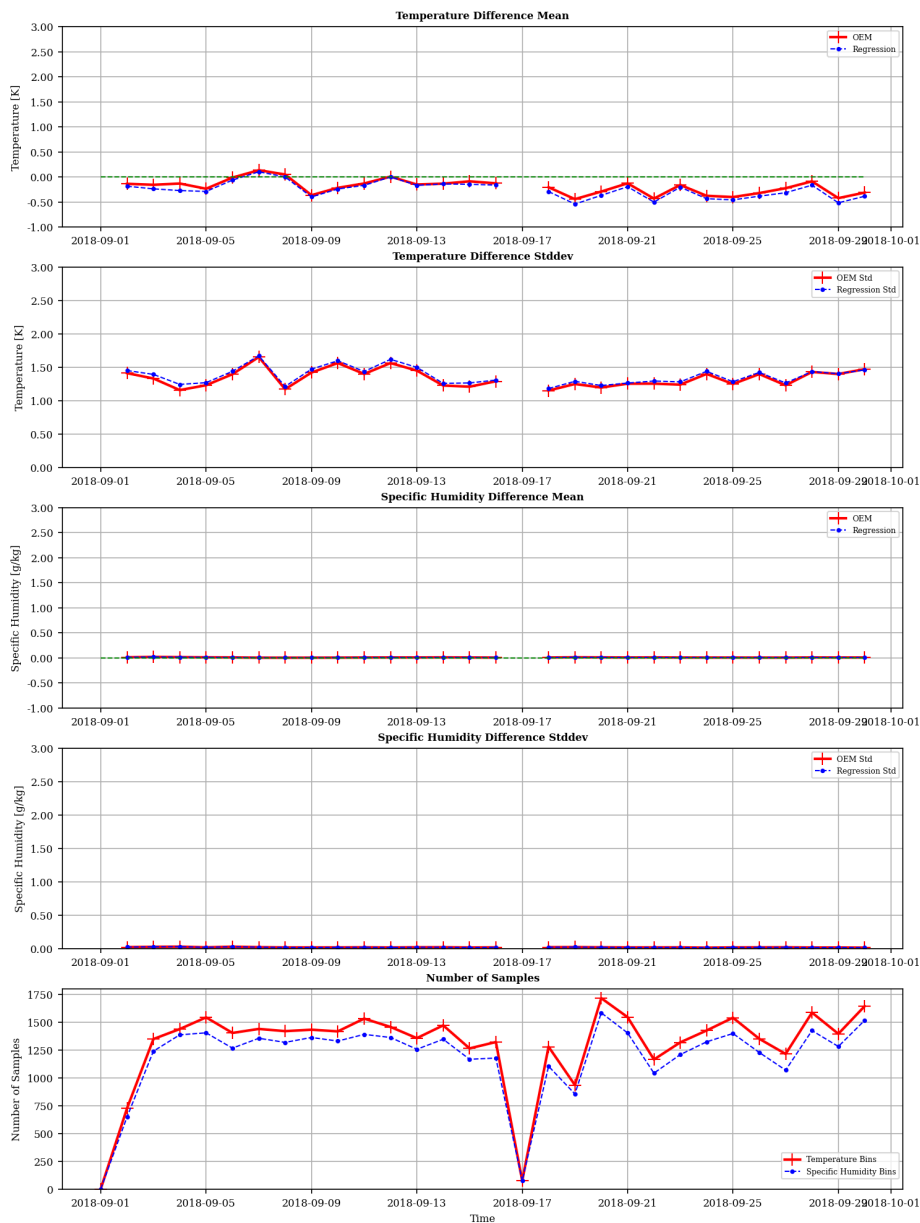

Figure 2.7: Monthly time series of mean difference and standard deviation in temperature (top 2 panels) and humidity (middle 2 panels) between IASI L2 and sondes at 200 hPa. The bottom panel shows the number of Monthly match-ups. Global statistics with M01 IASI L2 from GS1 for 01-30/09/2018

2.3.1.4 Level: 300 hPa



**GS1 IASI-PFS M01 vs IGRA sondes [300.0 hPa]
[2018-09-01 - 2018-09-30]**

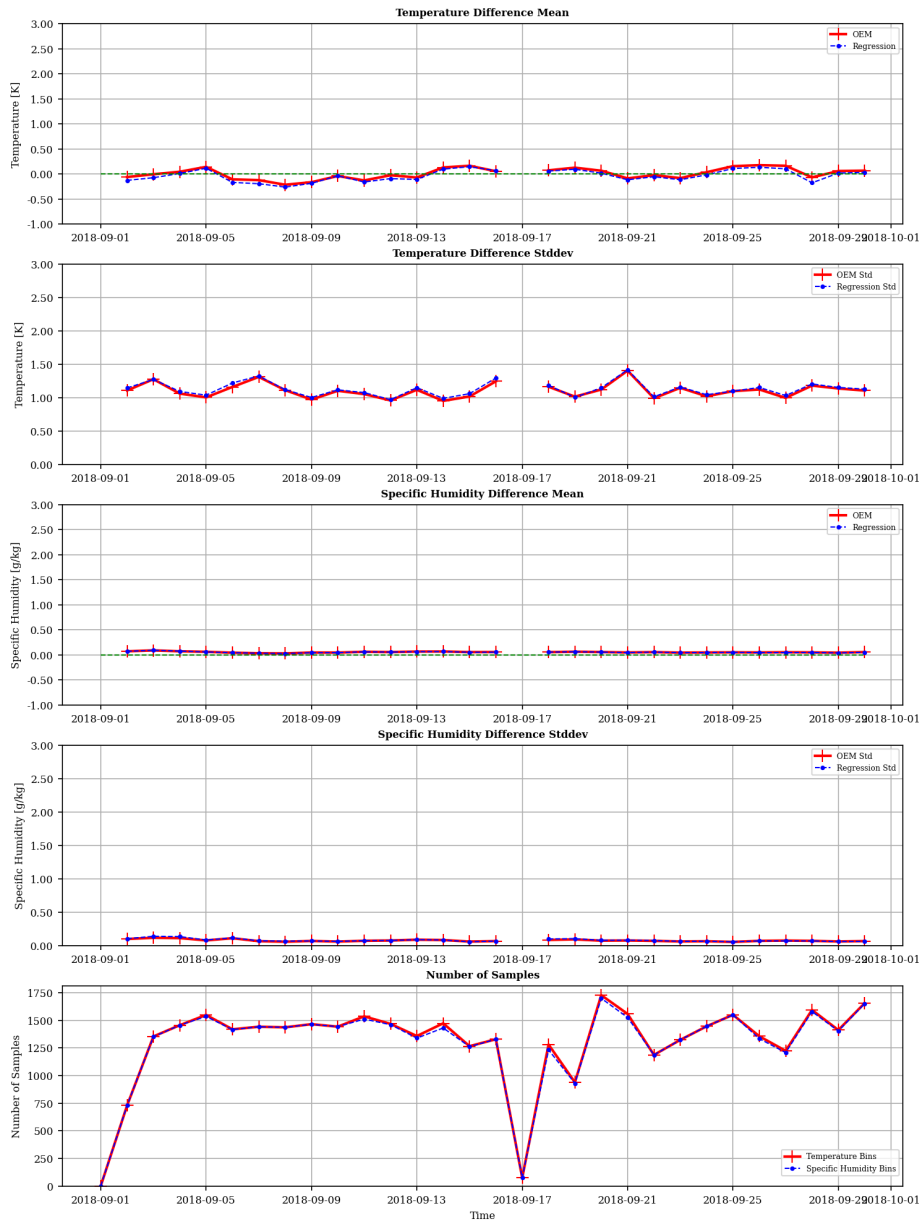

Figure 2.8: Monthly time series of mean difference and standard deviation in temperature (top 2 panels) and humidity (middle 2 panels) between IASI L2 and sondes at 300 hPa. The bottom panel shows the number of Monthly match-ups. Global statistics with M01 IASI L2 from GS1 for 01-30/09/2018

2.3.1.5 Level: 500 hPa



**GS1 IASI-PFS M01 vs IGRA sondes [500.0 hPa]
 [2018-09-01 - 2018-09-30]**

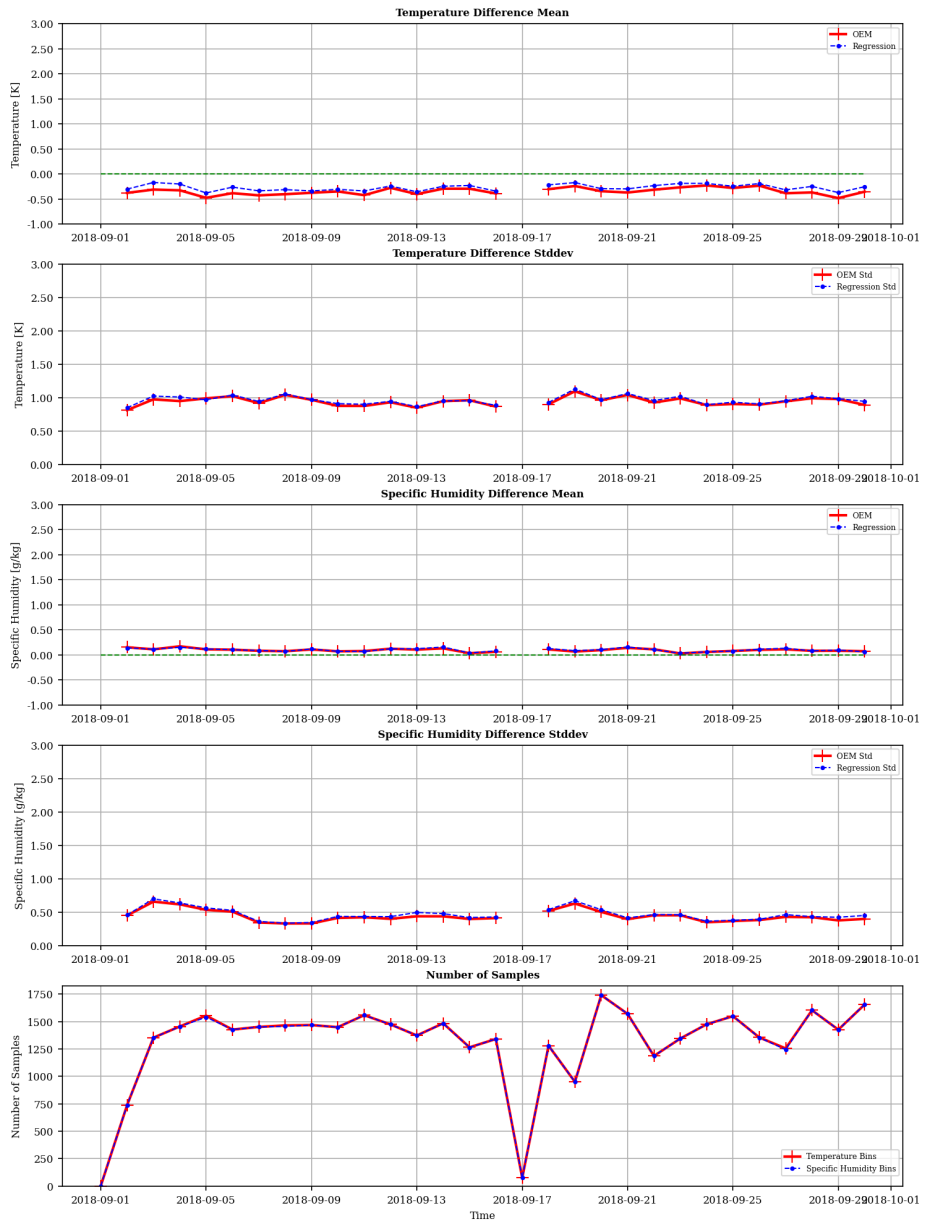

Figure 2.9: Monthly time series of mean difference and standard deviation in temperature (top 2 panels) and humidity (middle 2 panels) between IASI L2 and sondes at 500 hPa. The bottom panel shows the number of Monthly match-ups. Global statistics with M01 IASI L2 from GS1 for 01-30/09/2018

2.3.1.6 Level: 600 hPa



**GS1 IASI-PFS M01 vs IGRA sondes [600.0 hPa]
 [2018-09-01 - 2018-09-30]**

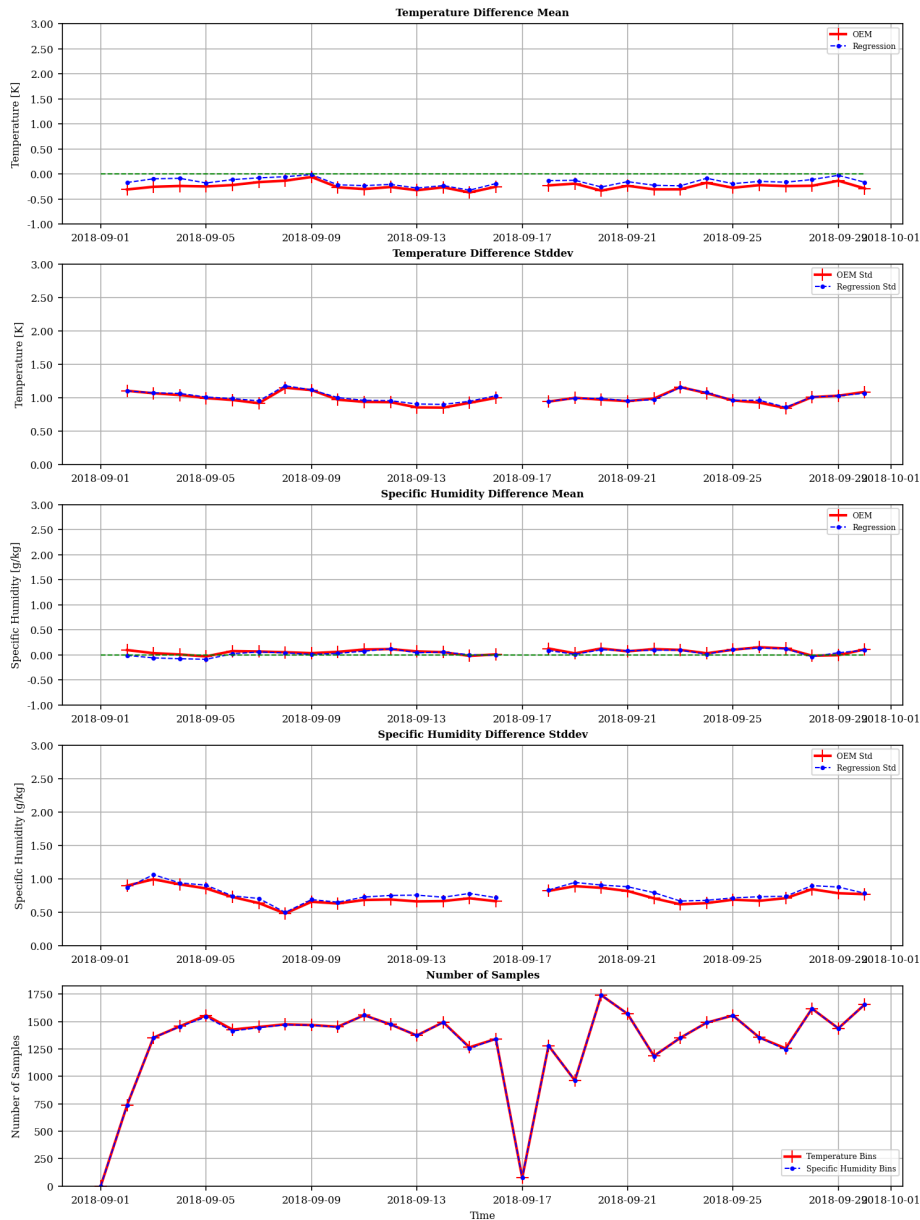

Figure 2.10: Monthly time series of mean difference and standard deviation in temperature (top 2 panels) and humidity (middle 2 panels) between IASI L2 and sondes at 600 hPa. The bottom panel shows the number of Monthly match-ups. Global statistics with M01 IASI L2 from GS1 for 01-30/09/2018

2.3.1.7 Level: 800 hPa



GS1 IASI-PFS M01 vs IGRA sondes [800.0 hPa]
[2018-09-01 - 2018-09-30]

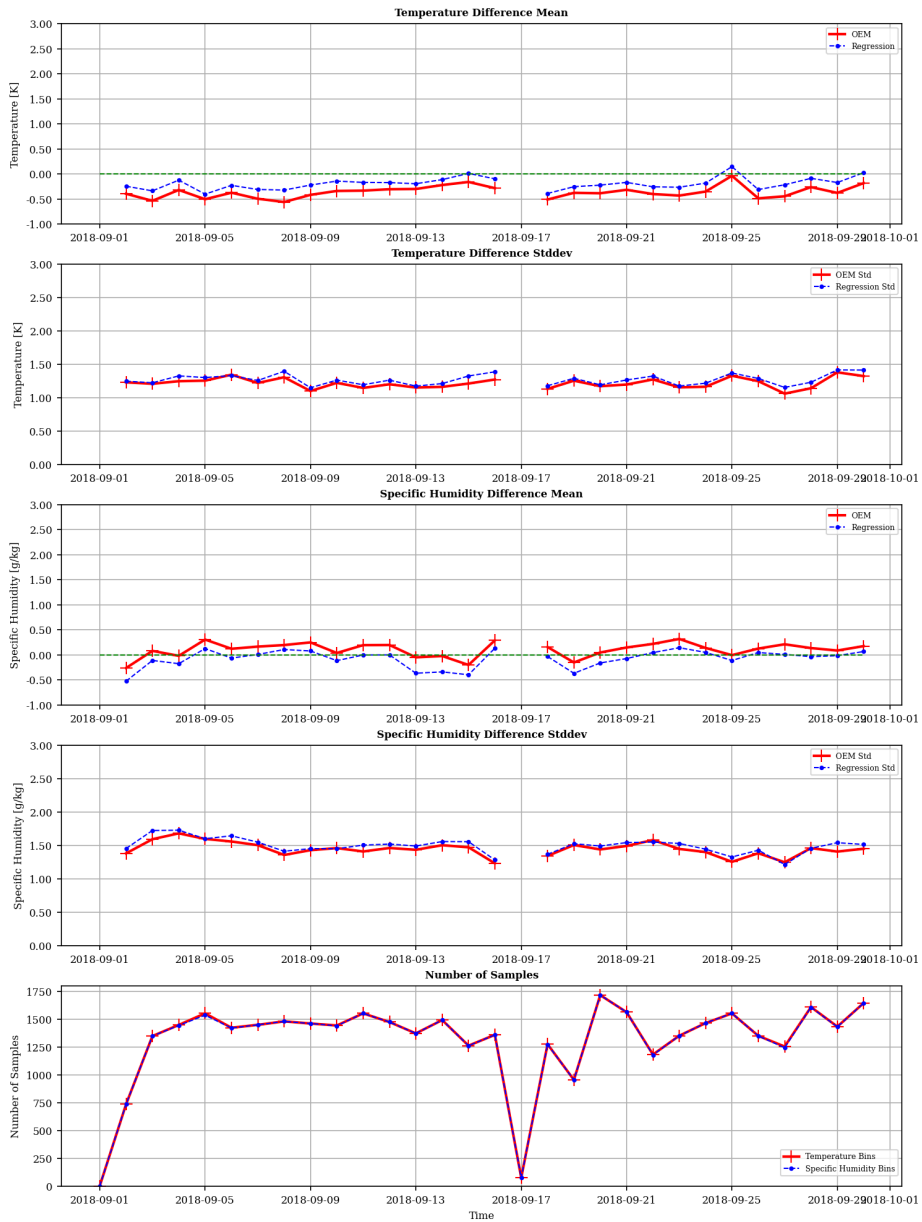

Figure 2.11: Monthly time series of mean difference and standard deviation in temperature (top 2 panels) and humidity (middle 2 panels) between IASI L2 and sondes at 800 hPa. The bottom panel shows the number of Monthly match-ups. Global statistics with M01 IASI L2 from GS1 for 01-30/09/2018

2.3.1.8 Level: 1000 hPa



**GS1 IASI-PFS M01 vs IGRA sondes [1000.0 hPa]
[2018-09-01 - 2018-09-30]**

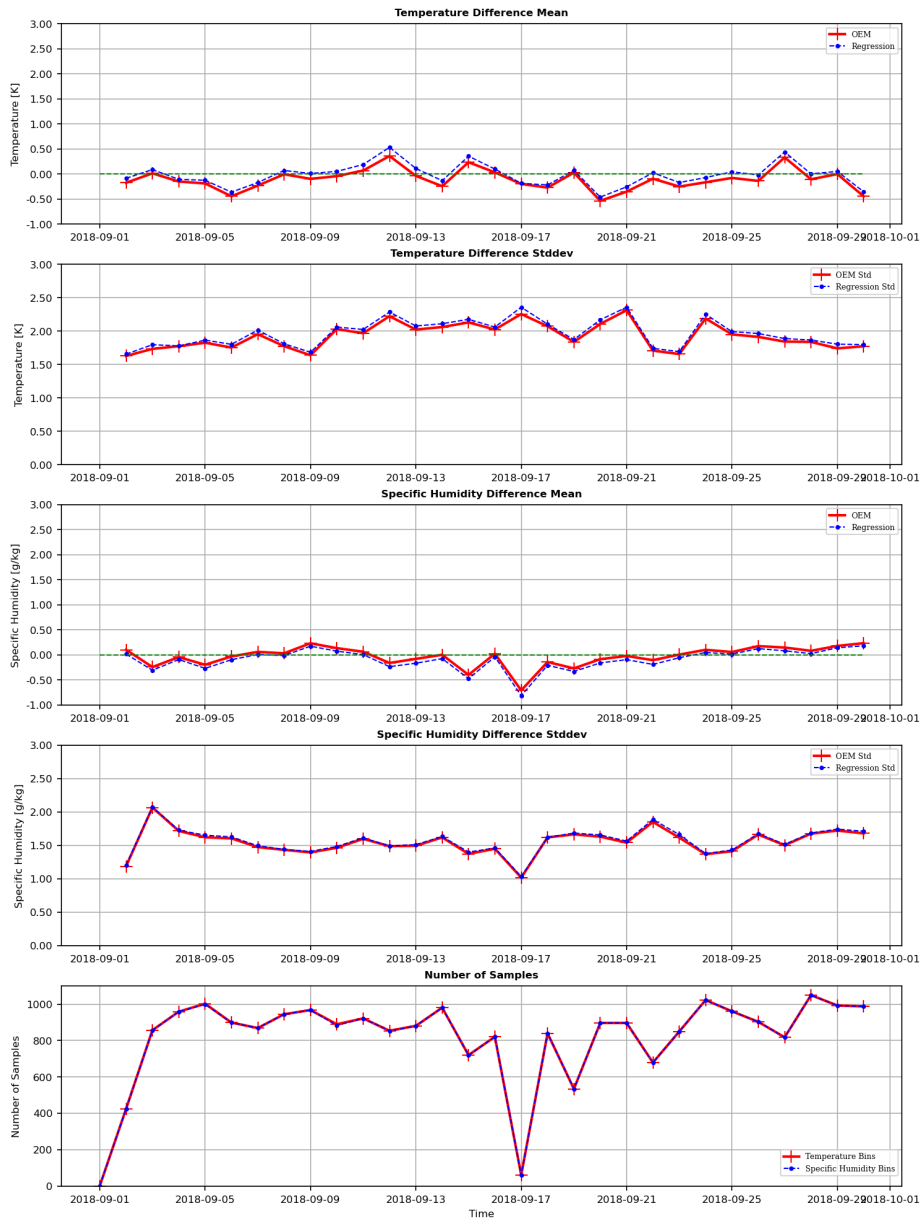

Figure 2.12: Monthly time series of mean difference and standard deviation in temperature (top 2 panels) and humidity (middle 2 panels) between IASI L2 and sondes at 1000 hPa. The bottom panel shows the number of Monthly match-ups. Global statistics with M01 IASI L2 from GS1 for 01-30/09/2018

2.3.2 Precipitable Water



GS1 IASI-PFS M01 vs IGRA sondes Precipitable Water [2018-09-01 - 2018-09-30]

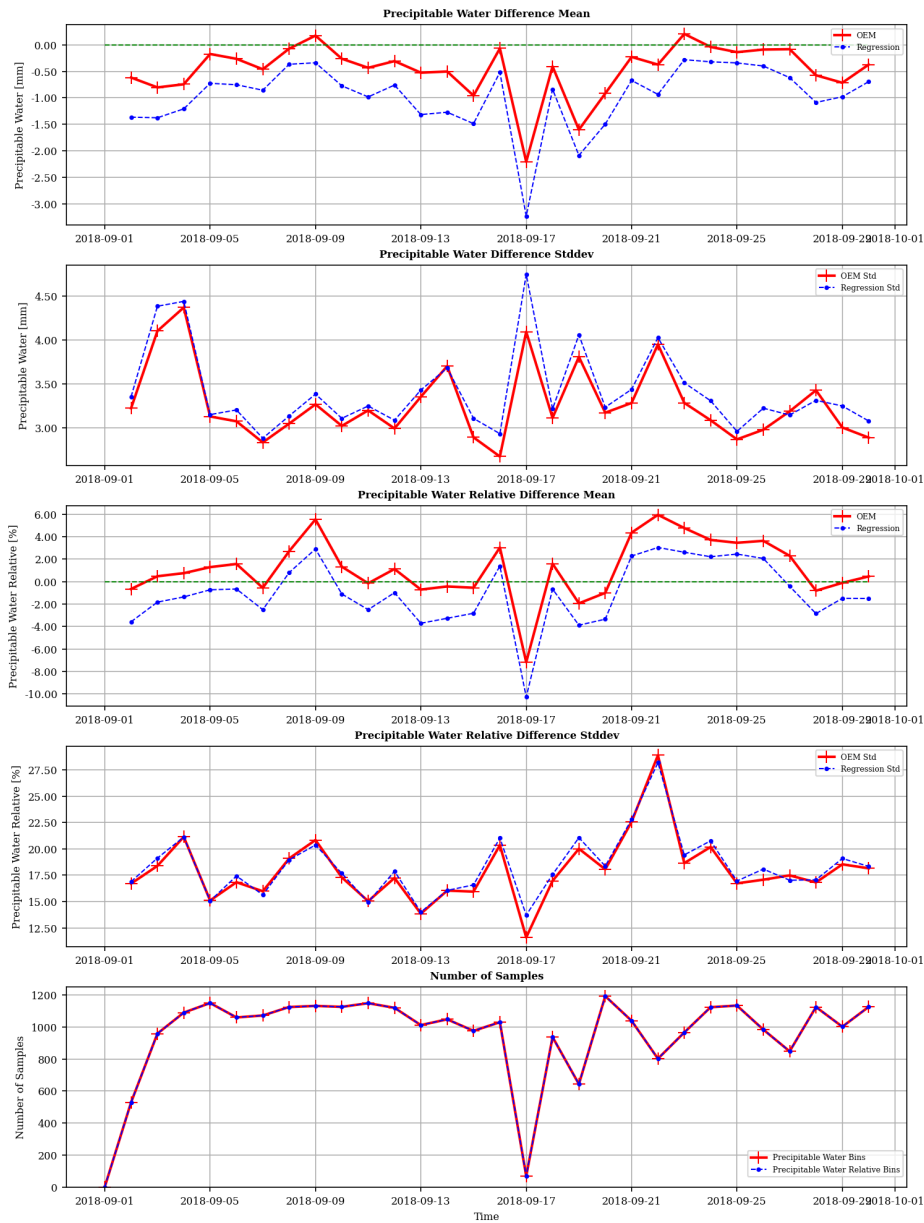

Figure 2.13: Monthly time series of Precipitable Water mean difference and standard deviation in absolute (top 2 panels) and relative Difference (middle 2 panels) between IASI L2 and IGRA. The bottom panel shows the number of Monthly match-ups. Global statistics with M01 IASI L2 from GS1 for 01-30/09/2018

2.4 Long-term time series

2.4.1 Temperature / Humidity

2.4.1.1 Level: 10 hPa



**GS1 IASI-PFS M01 vs IGRA sondes [10.0 hPa]
[2018-09-02 - 2018-09-30]**

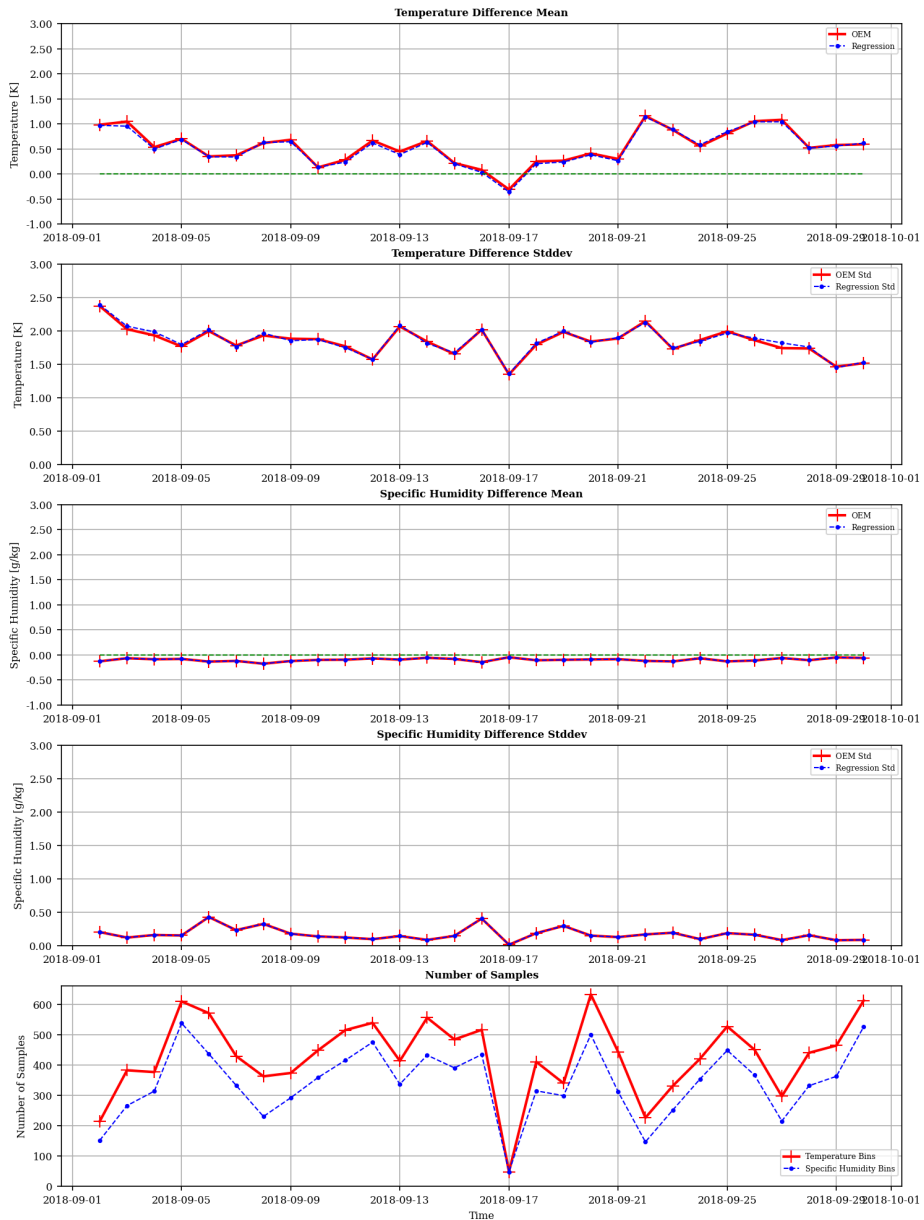

Figure 2.14: Long-term time series of mean difference and standard deviation in temperature (top 2 panels) and humidity (middle 2 panels) between IASI L2 and sondes at 10 hPa. The bottom panel shows the number of Monthly match-ups. Global statistics with M01 IASI L2 from GS1 updated on 30/09/2018

2.4.1.2 Level: 100 hPa



**GS1 IASI-PFS M01 vs IGRA sondes [100.0 hPa]
[2018-09-02 - 2018-09-30]**

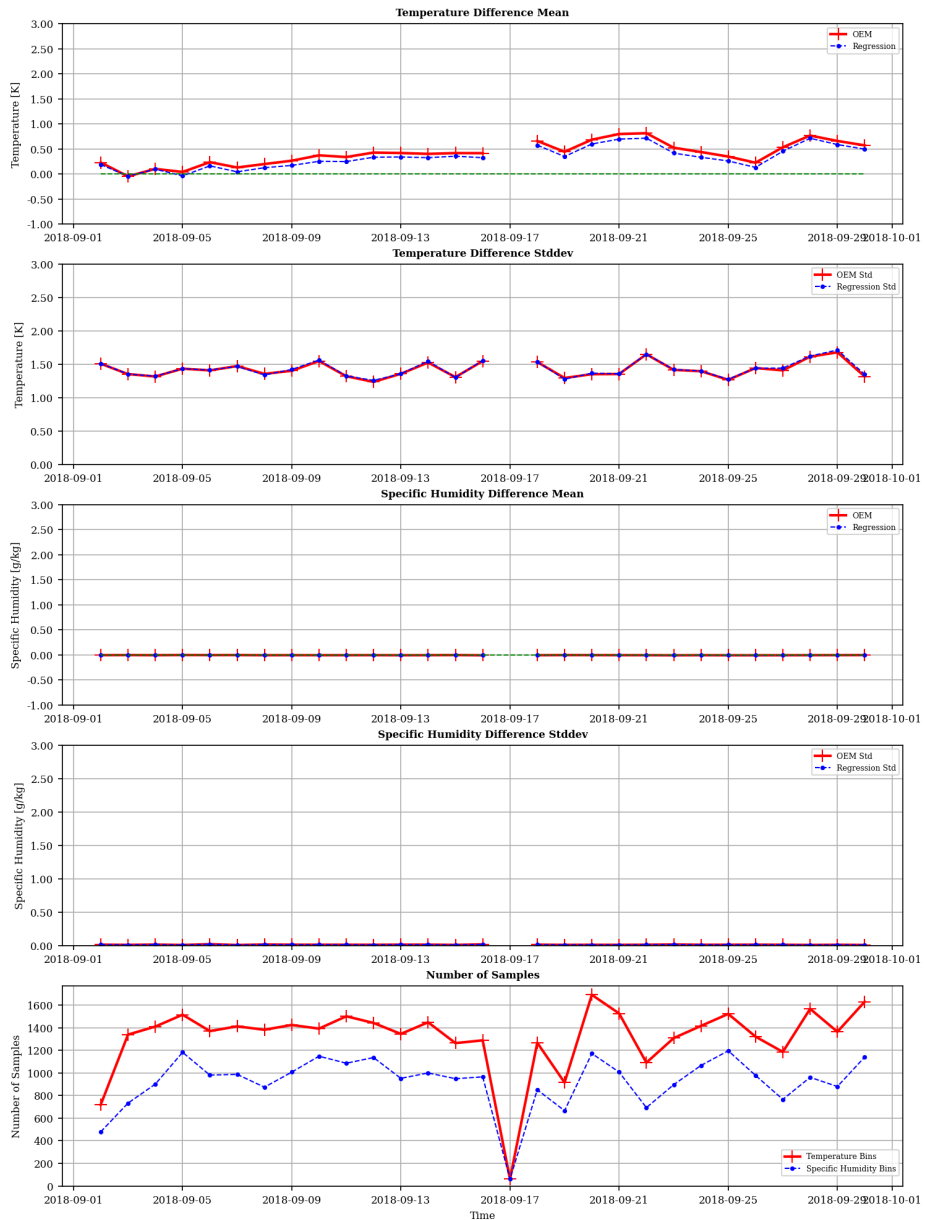

Figure 2.15: Long-term time series of mean difference and standard deviation in temperature (top 2 panels) and humidity (middle 2 panels) between IASI L2 and sondes at 100 hPa. The bottom panel shows the number of Monthly match-ups. Global statistics with M01 IASI L2 from GS1 updated on 30/09/2018

2.4.1.3 Level: 200 hPa



**GS1 IASI-PFS M01 vs IGRA sondes [200.0 hPa]
 [2018-09-02 - 2018-09-30]**

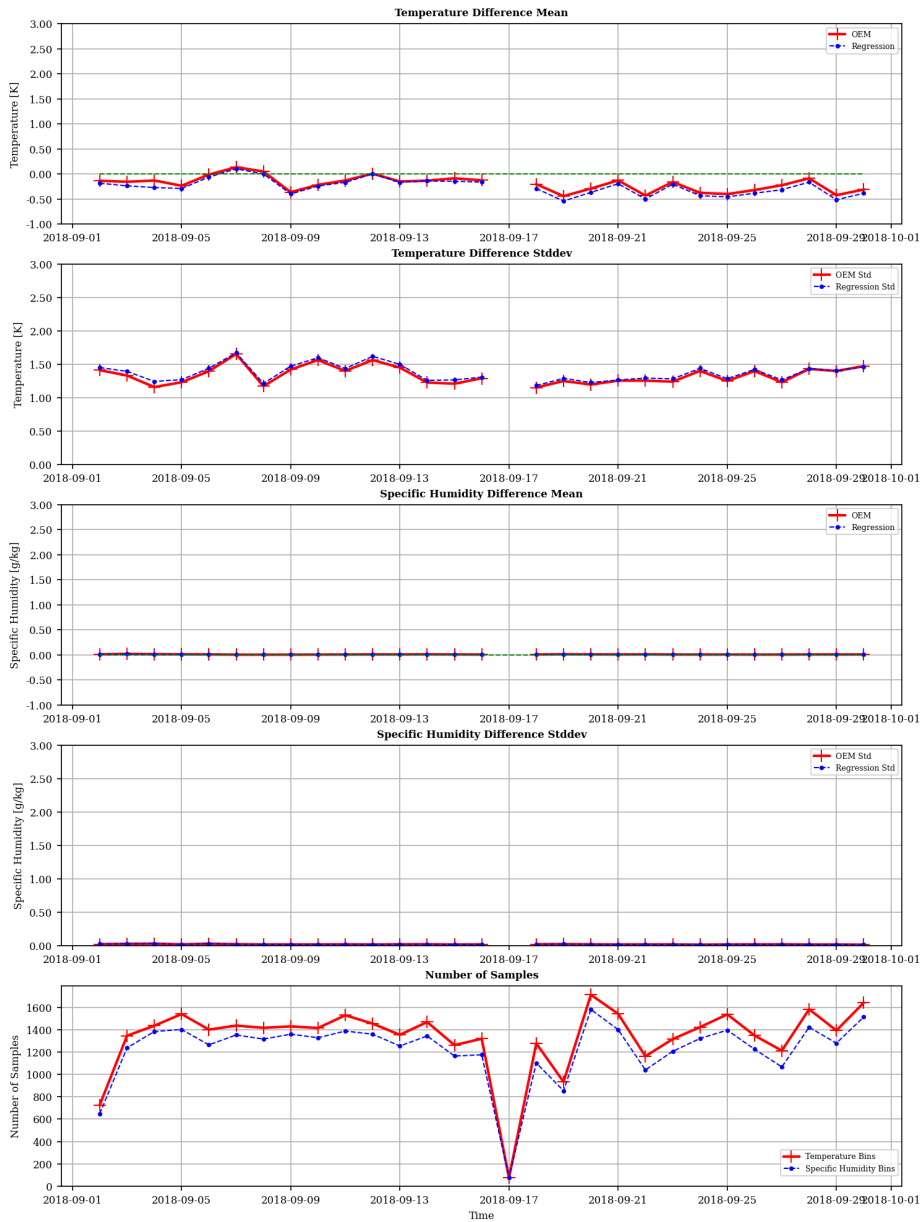

Figure 2.16: Long-term time series of mean difference and standard deviation in temperature (top 2 panels) and humidity (middle 2 panels) between IASI L2 and sondes at 200 hPa. The bottom panel shows the number of Monthly match-ups. Global statistics with M01 IASI L2 from GS1 updated on 30/09/2018

2.4.1.4 Level: 300 hPa



**GS1 IASI-PFS M01 vs IGRA sondes [300.0 hPa]
[2018-09-02 - 2018-09-30]**

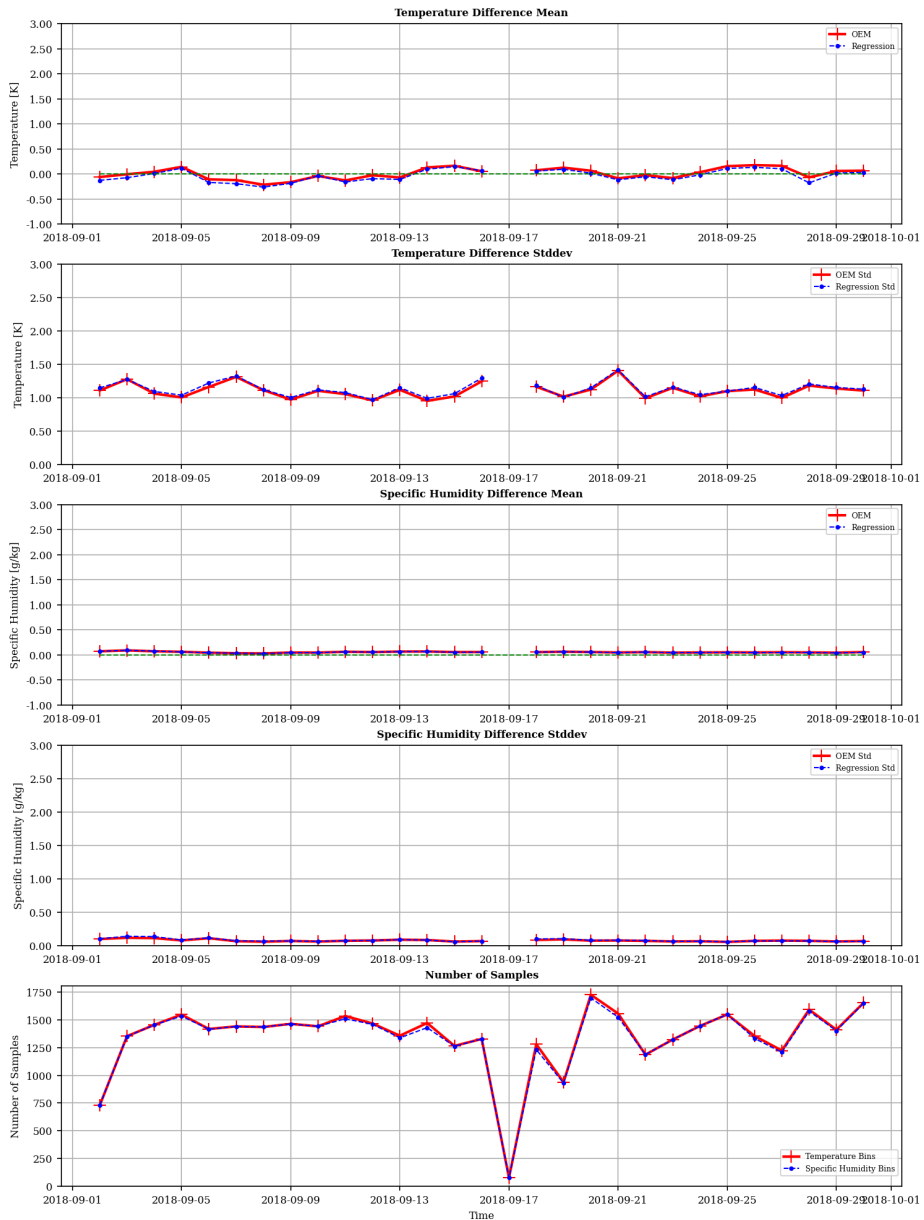

Figure 2.17: Long-term time series of mean difference and standard deviation in temperature (top 2 panels) and humidity (middle 2 panels) between IASI L2 and sondes at 300 hPa. The bottom panel shows the number of Monthly match-ups. Global statistics with M01 IASI L2 from GS1 updated on 30/09/2018

2.4.1.5 Level: 500 hPa



**GS1 IASI-PFS M01 vs IGRA sondes [500.0 hPa]
[2018-09-02 - 2018-09-30]**

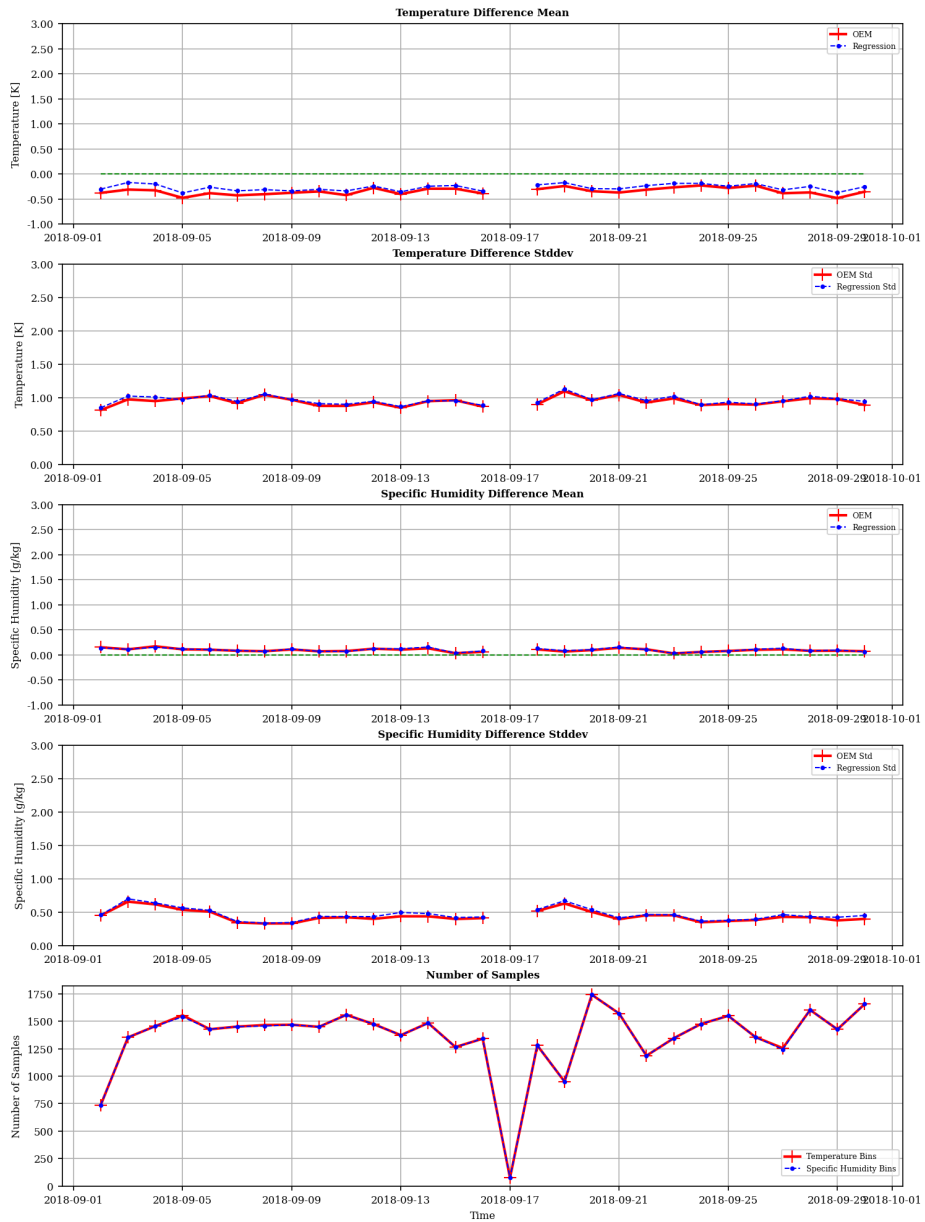

Figure 2.18: Long-term time series of mean difference and standard deviation in temperature (top 2 panels) and humidity (middle 2 panels) between IASI L2 and sondes at 500 hPa. The bottom panel shows the number of Monthly match-ups. Global statistics with M01 IASI L2 from GS1 updated on 30/09/2018

2.4.1.6 Level: 600 hPa



**GS1 IASI-PFS M01 vs IGRA sondes [600.0 hPa]
[2018-09-02 - 2018-09-30]**

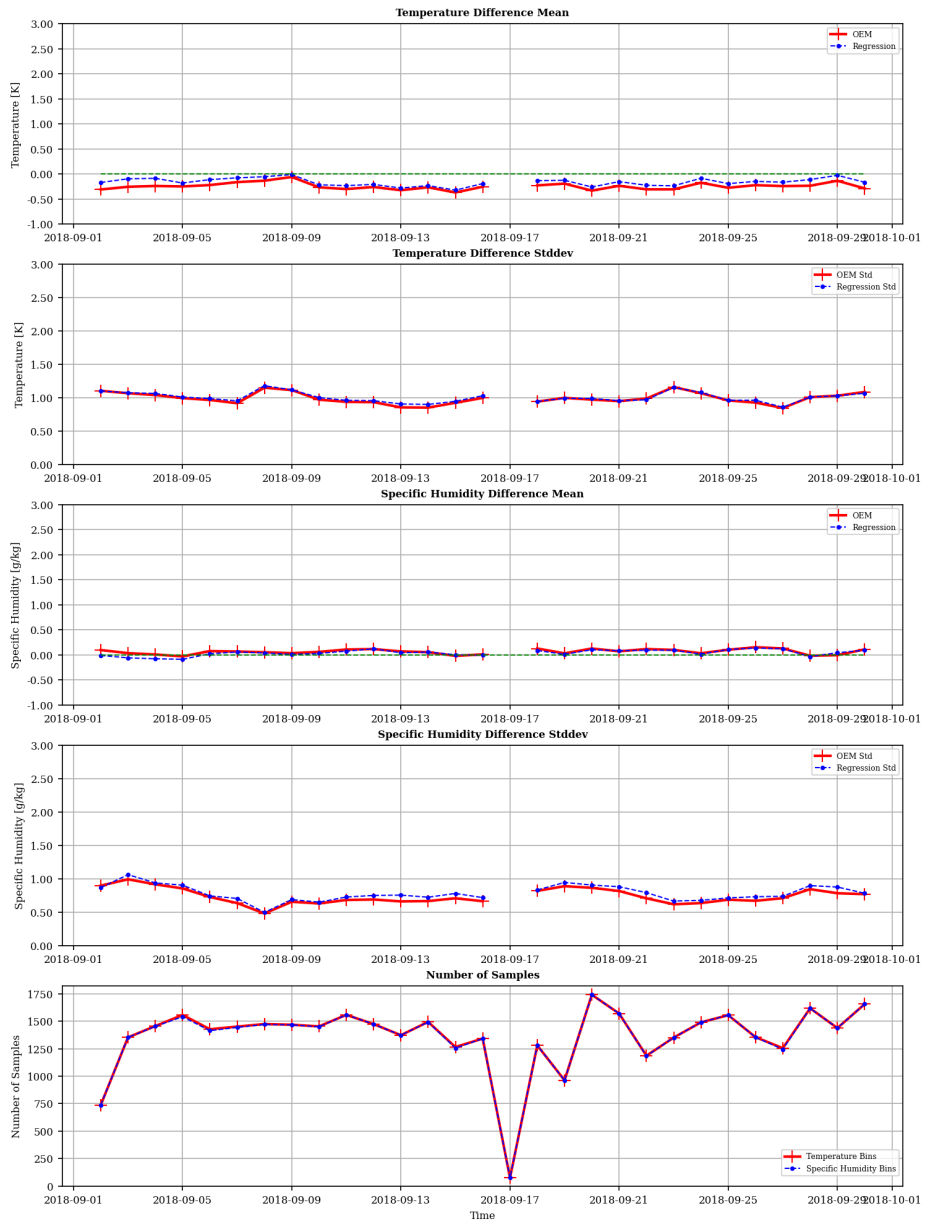

Figure 2.19: Long-term time series of mean difference and standard deviation in temperature (top 2 panels) and humidity (middle 2 panels) between IASI L2 and sondes at 600 hPa. The bottom panel shows the number of Monthly match-ups. Global statistics with M01 IASI L2 from GS1 updated on 30/09/2018

2.4.1.7 Level: 800 hPa



GS1 IASI-PFS M01 vs IGRA sondes [800.0 hPa]
[2018-09-02 - 2018-09-30]

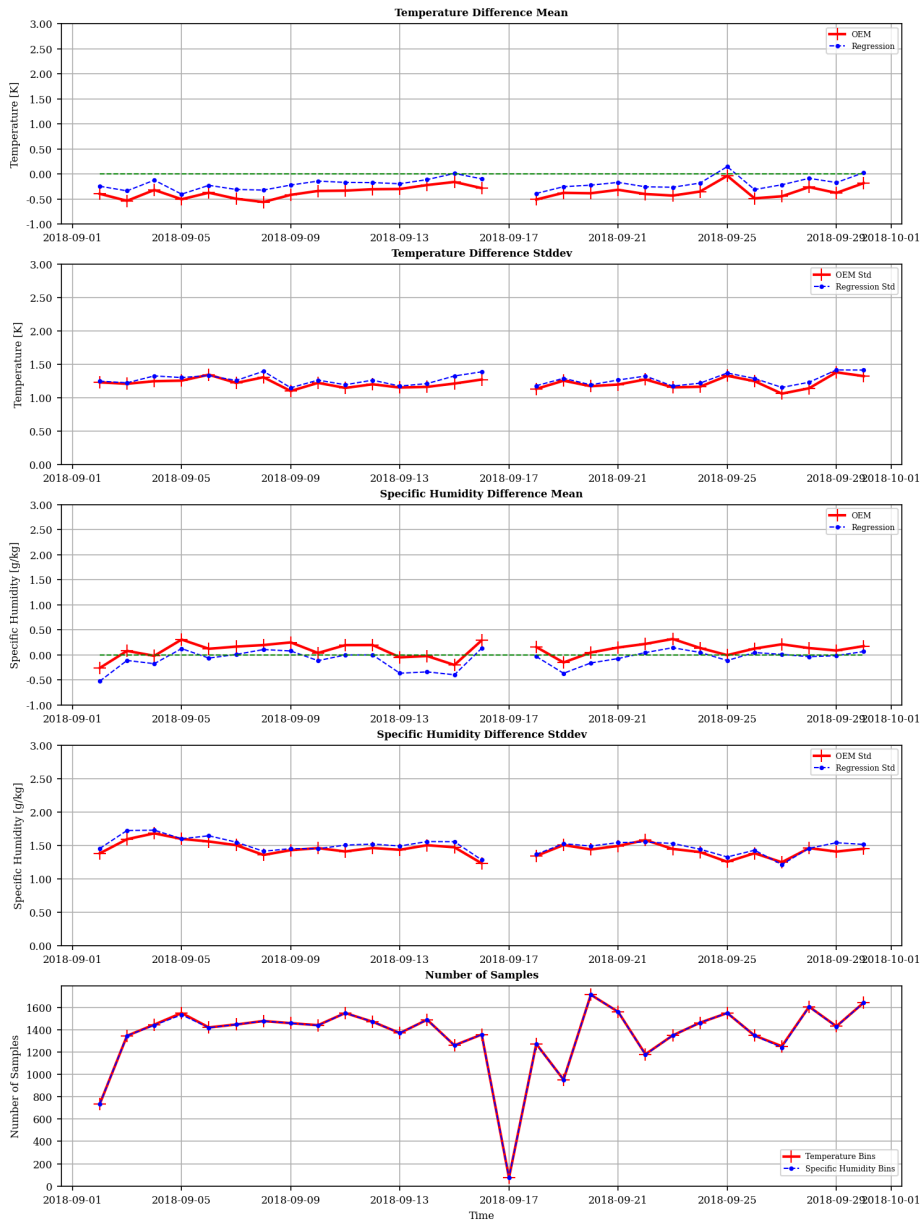

Figure 2.20: Long-term time series of mean difference and standard deviation in temperature (top 2 panels) and humidity (middle 2 panels) between IASI L2 and sondes at 800 hPa. The bottom panel shows the number of Monthly match-ups. Global statistics with M01 IASI L2 from GS1 updated on 30/09/2018

2.4.1.8 Level: 1000 hPa



**GS1 IASI-PFS M01 vs IGRA sondes [1000.0 hPa]
[2018-09-02 - 2018-09-30]**

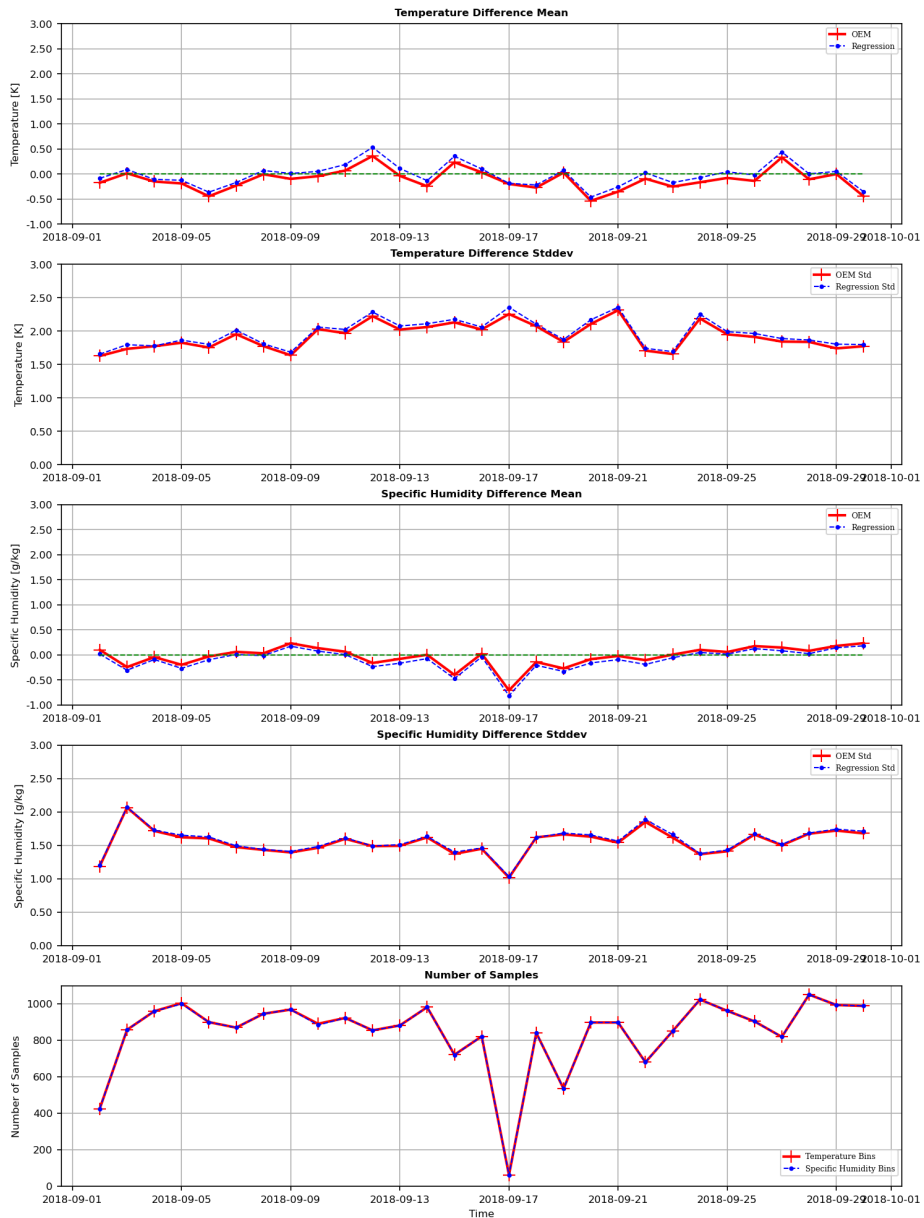

Figure 2.21: Long-term time series of mean difference and standard deviation in temperature (top 2 panels) and humidity (middle 2 panels) between IASI L2 and sondes at 1000 hPa. The bottom panel shows the number of Monthly match-ups. Global statistics with M01 IASI L2 from GS1 updated on 30/09/2018

2.4.2 Precipitable Water



**GS1 IASI-PFS M01 vs IGRA sondes Precipitable Water
[2018-09-02 - 2018-09-30]**

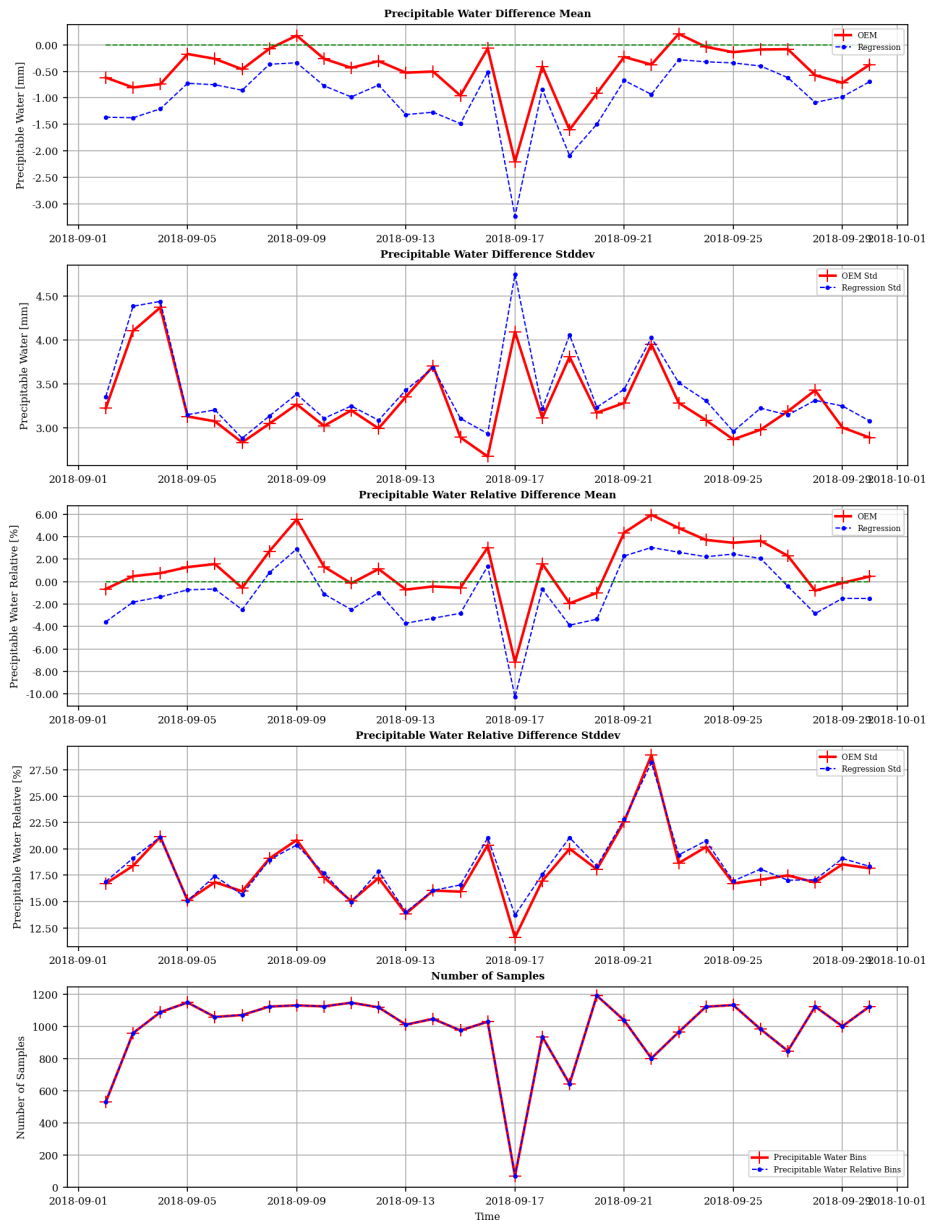

Figure 2.22: Long-term time series of Precipitable Water mean difference and standard deviation in absolute (top 2 panels) and relative Difference (middle 2 panels) between IASI L2 and IGRA. The bottom panel shows the number of Monthly match-ups. Global statistics with M01 IASI L2 from GS1 for 01-30/09/2018

2.5 Histograms

2.5.1 Moist adiabatic lapse rate

2.5.1.1 Layer: 1500m above Surface

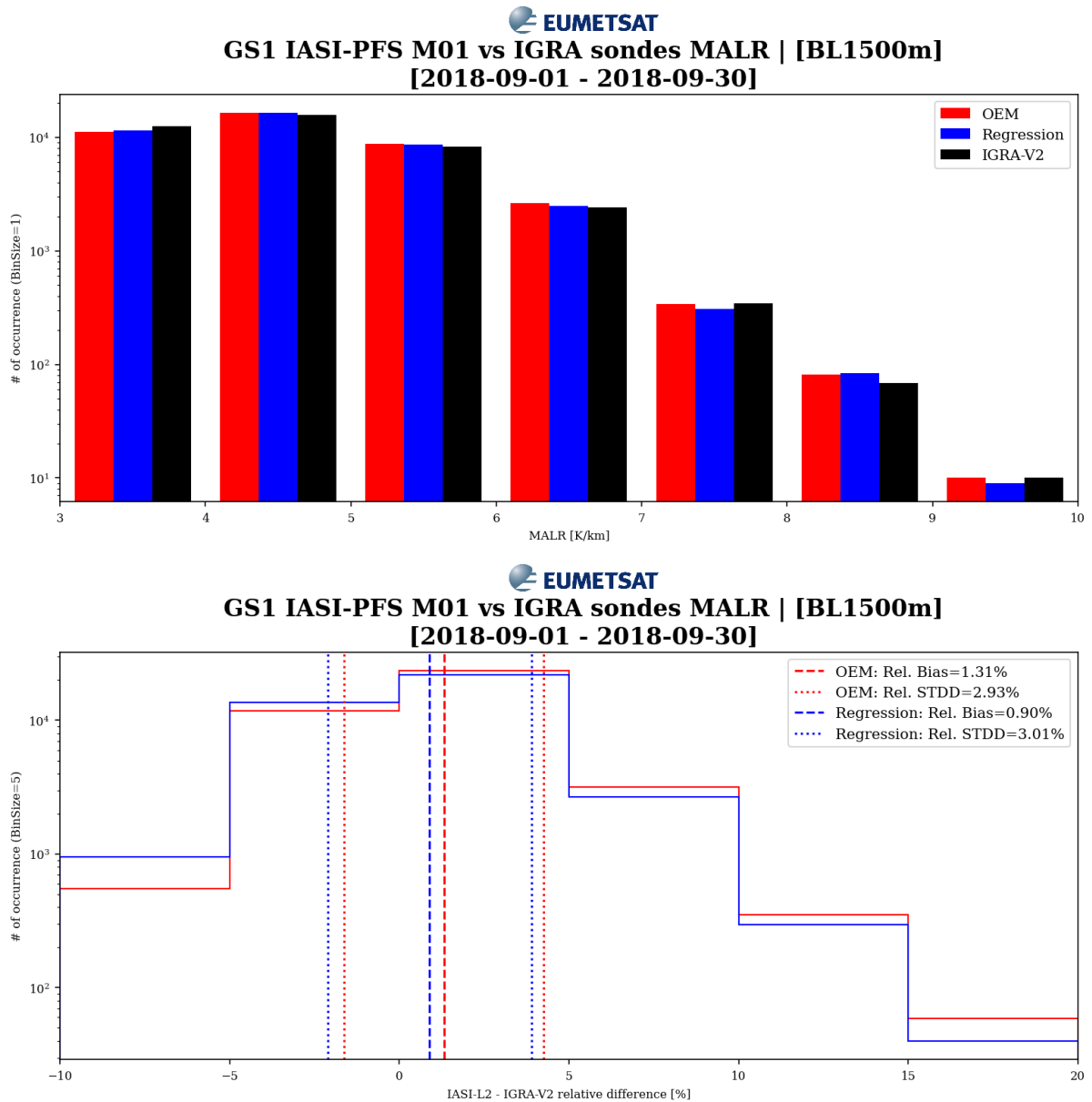

Figure 2.23: Mean Moist Adiabatic Lapse Rate (MA-Lapse Rate) Histograms as barcharts in absolute units (top) and relative differences (bottom) between IASI L2 and IGRA (ylog). Global statistics with M01 IASI L2 from GS1 for 01-30/09/2018 for the layer 1.5 km above the surface.

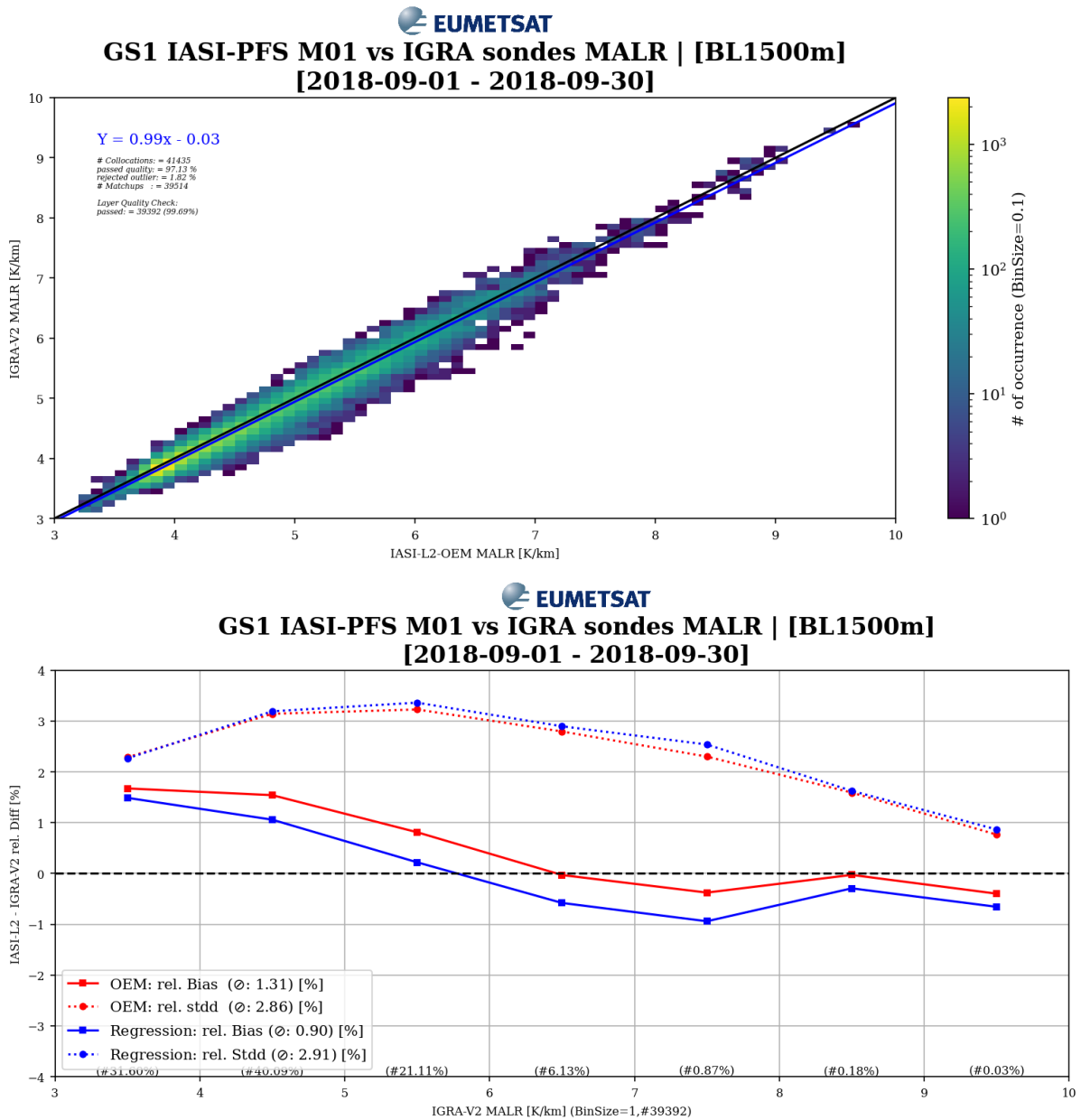

Figure 2.24: Mean Moist Adiabatic Lapse Rate (MA-Lapse Rate) 2D-Histogram (top) and bias and standard deviation as per pre-defined bins of the IGRA reference (bottom) between IASI L2 and IGRA measurements. Global statistics with M01 IASI L2 from GS1 for 01-30/09/2018 for the layer 1.5 km above the surface.

2.5.1.2 Layer: 850 - 500 hPa

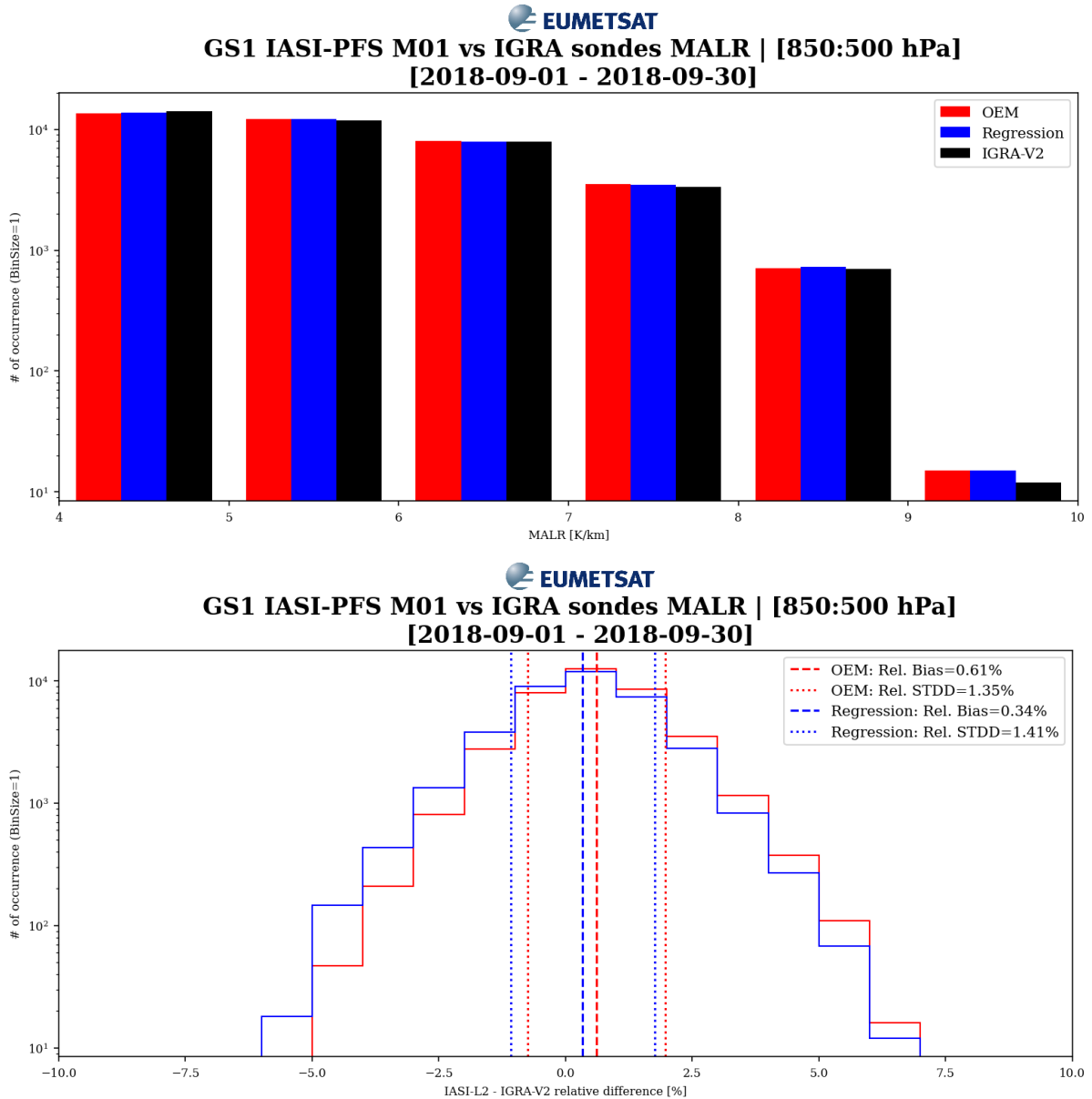

Figure 2.25: Mean Moist Adiabatic Lapse Rate (MA-Lapse Rate) Histograms as barcharts in absolute units (top) and relative differences (bottom) between IASI L2 and IGRA (ylog). Global statistics with M01 IASI L2 from GS1 for 01-30/09/2018 for the layer from 850 to 500 hPa.

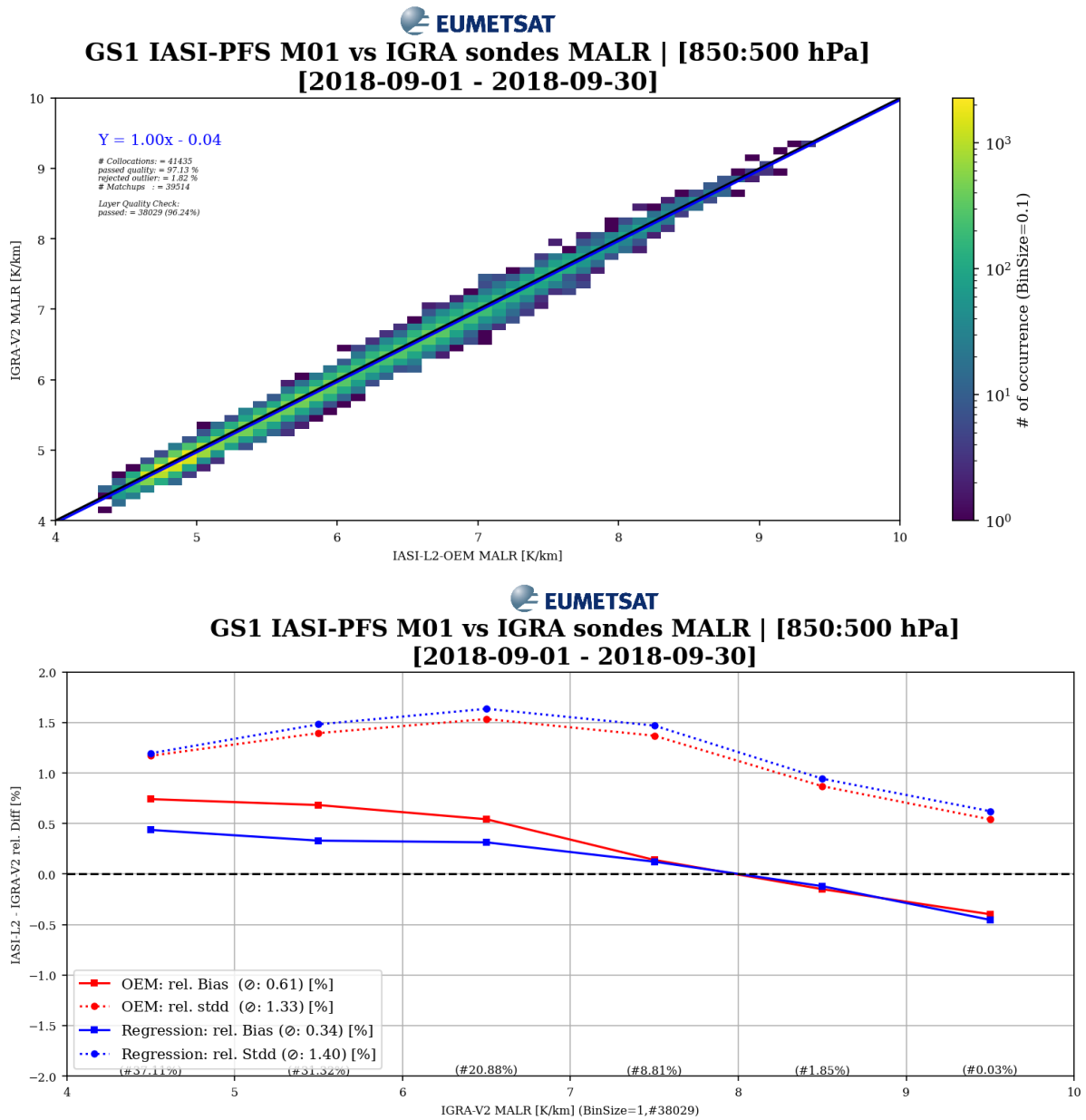

Figure 2.26: Mean Moist Adiabatic Lapse Rate (MA-Lapse Rate) 2D-Histogram (top) and bias and standard deviation as per pre-defined bins of the IGRA reference (bottom) between IASI L2 and IGRA measurements. Global statistics with M01 IASI L2 from GS1 for 01-30/09/2018 for the layer from 850 to 500 hPa.

2.5.2 Precipitable Water

2.5.2.1 Total Column

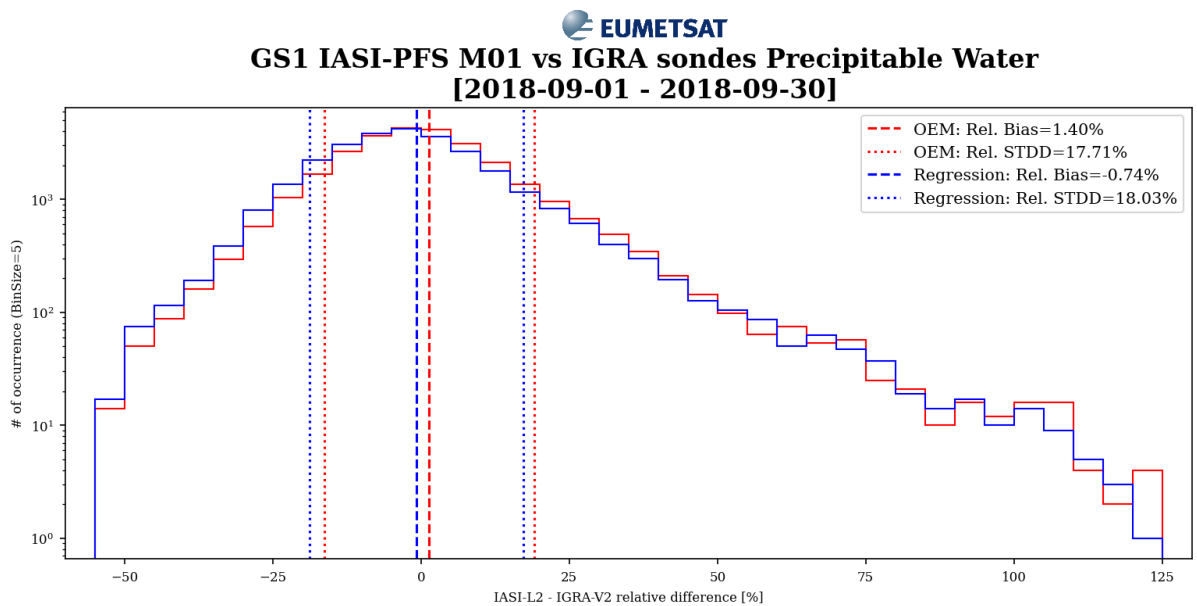
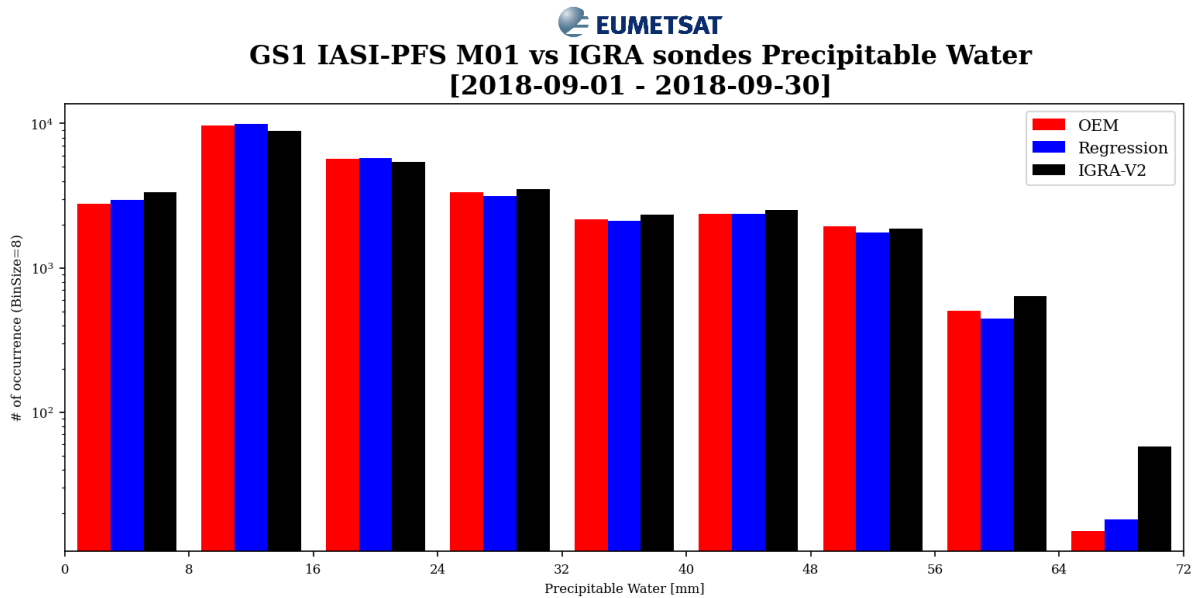

Figure 2.27: Histograms as barcharts in mm (top) and relative differences (bottom) between IASI L2 Precipitable Water and IGRA (ylog), with M01 IASI L2 from GS1 for 01-30/09/2018

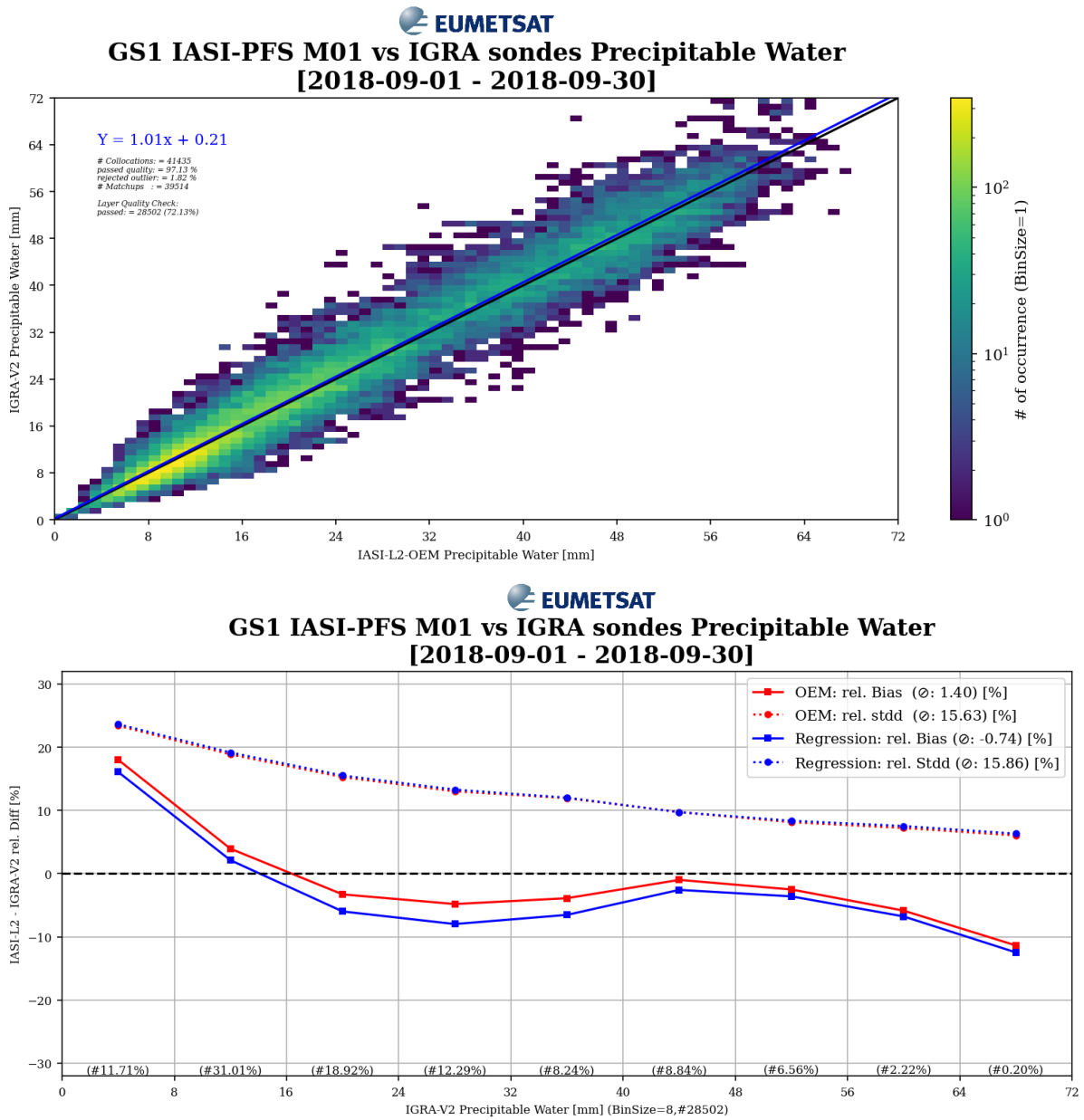

Figure 2.28: 2D Histogram (top) and bias and standard deviation as per 5-mm-sized-bin of the IGRA reference (bottom) between IASI L2 Precipitable Water and IGRA measurements, with M01 IASI L2 from GS1 for 01-30/09/2018

2.5.2.2 Layer: 1500m above Surface

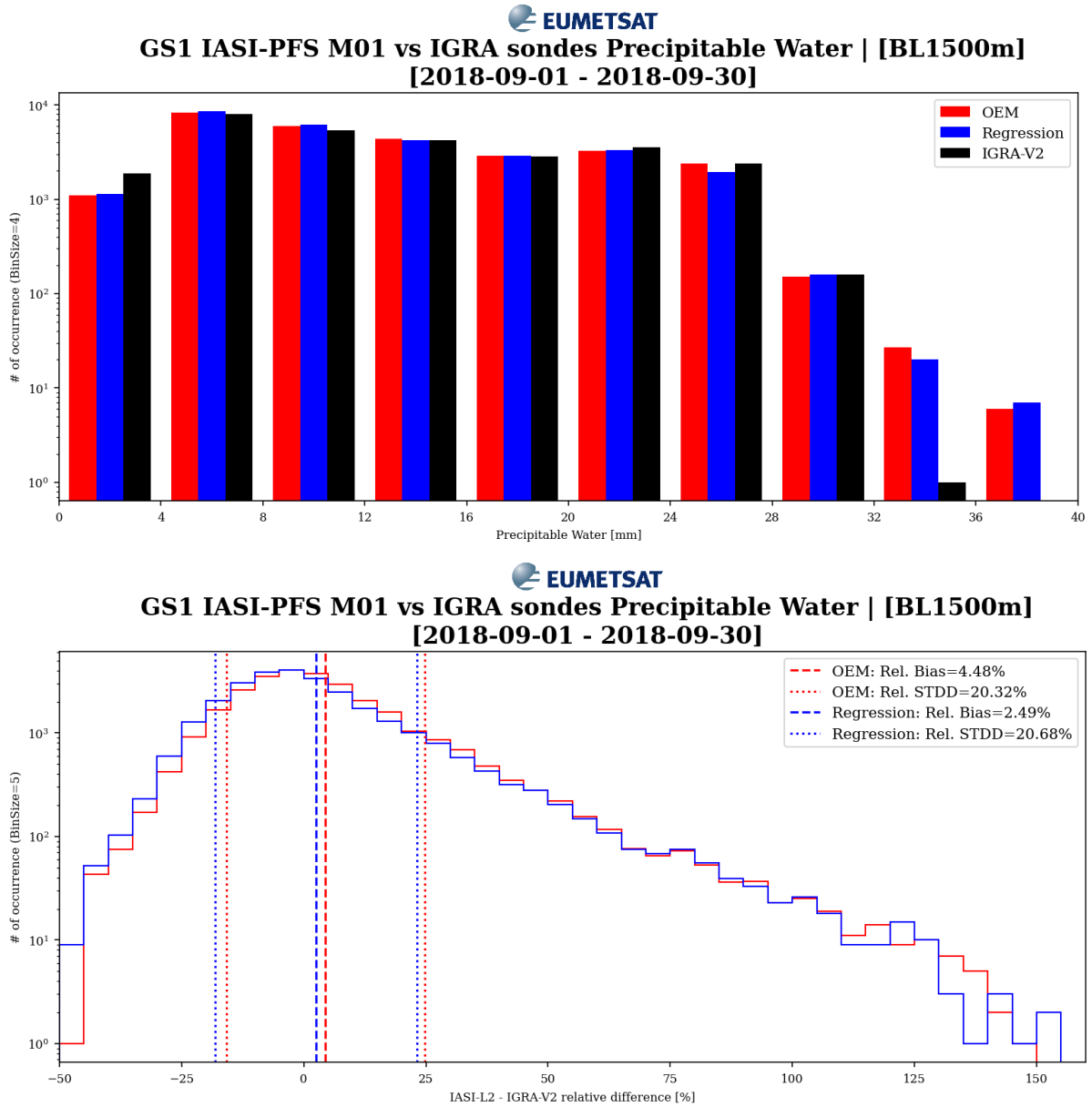
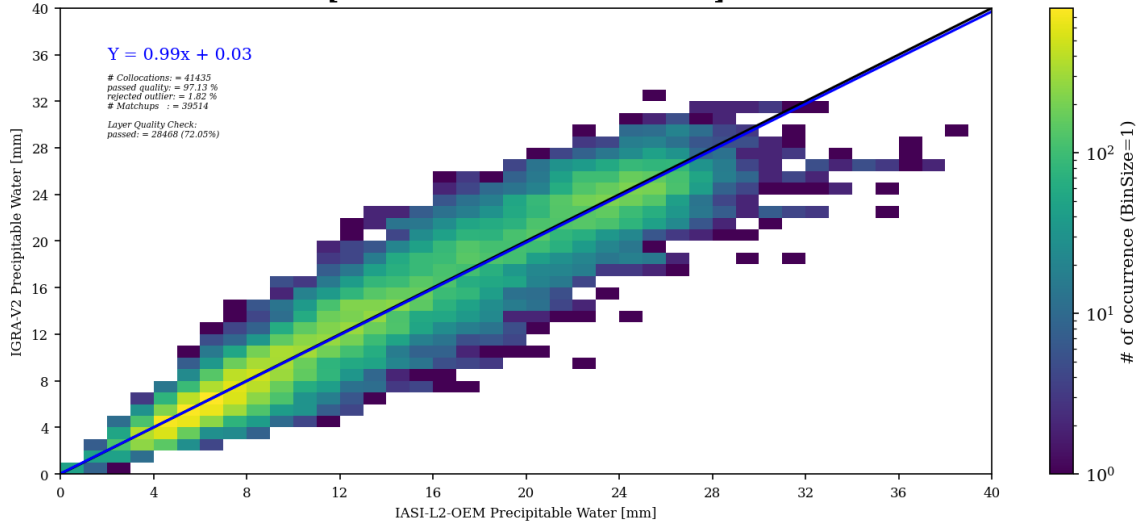

Figure 2.29: Histograms as barcharts in mm (top) and relative differences (bottom) between IASI L2 Precipitable Water and IGRA (ylog), with M01 IASI L2 from GS1 for 01-30/09/2018 for the layer 1.5 km above the surface.

EUMETSAT
GS1 IASI-PFS M01 vs IGRA sondes Precipitable Water | [BL1500m]
[2018-09-01 - 2018-09-30]



EUMETSAT
GS1 IASI-PFS M01 vs IGRA sondes Precipitable Water | [BL1500m]
[2018-09-01 - 2018-09-30]

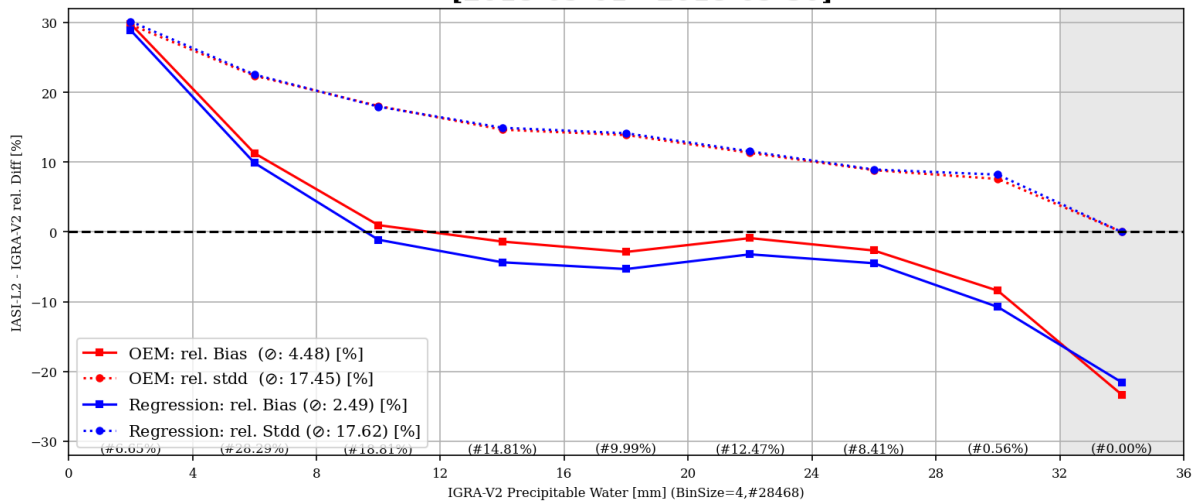

Figure 2.30: 2D Histogram (top) and bias and standard deviation as per 5-mm-sized-bin of the IGRA reference (bottom) between IASI L2 Precipitable Water and IGRA measurements, with M01 IASI L2 from GS1 for 01-30/09/2018 for the layer 1.5 km above the surface.

2.5.2.3 Layer: 850 - 500 hPa

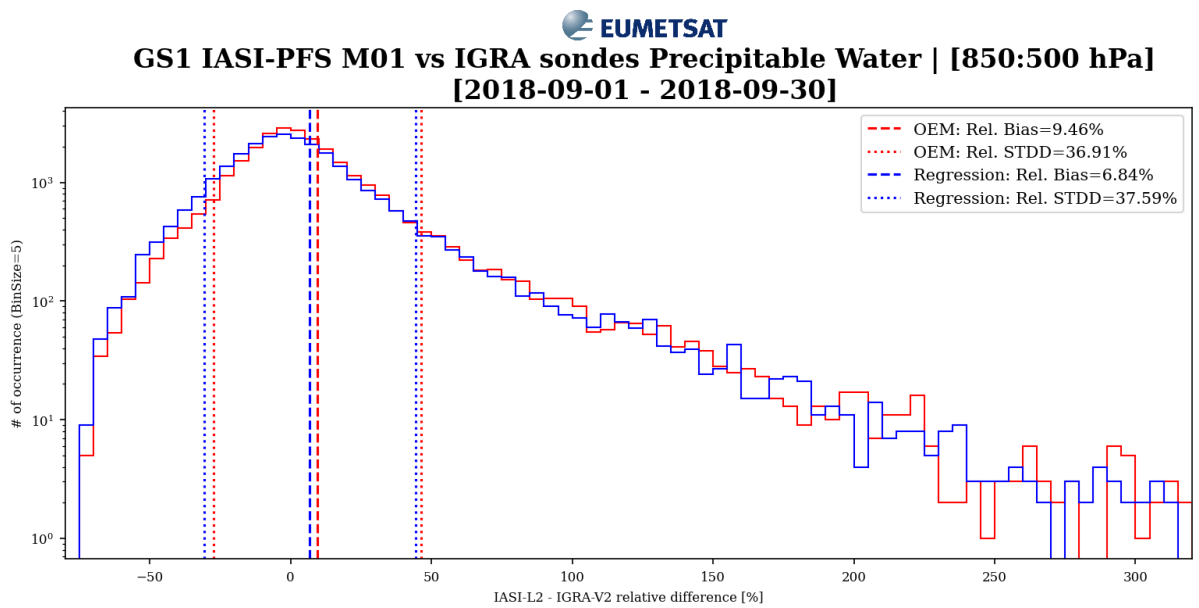
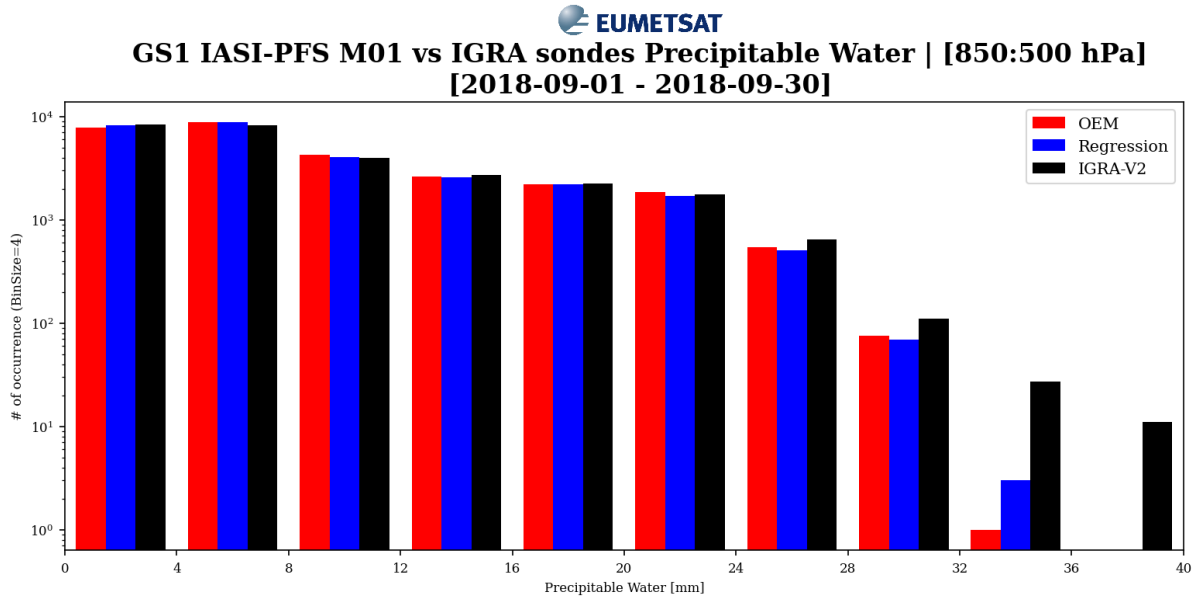
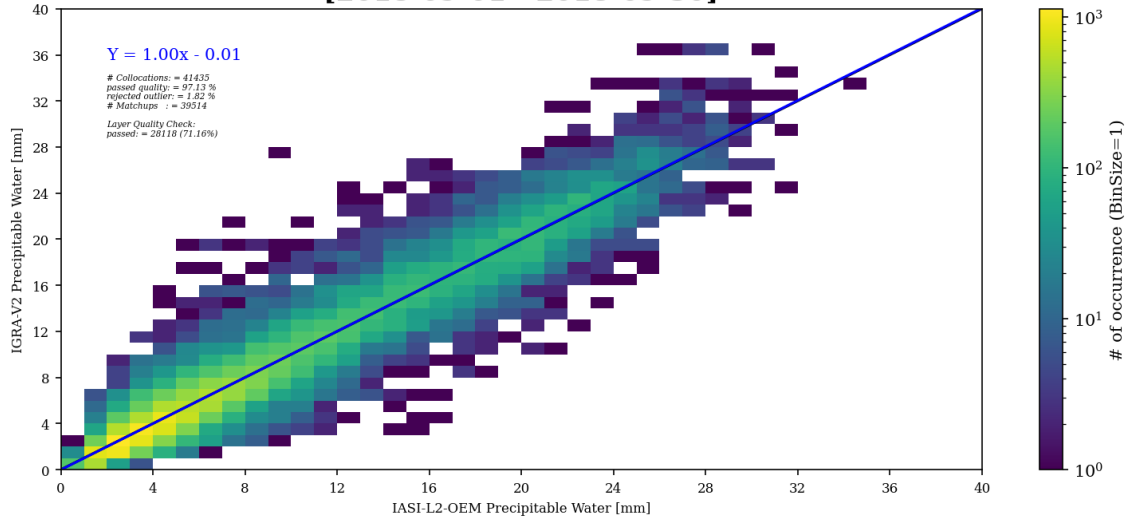

Figure 2.31: Histograms as barcharts in mm (top) and relative differences (bottom) between IASI L2 Precipitable Water and IGRA (ylog), with M01 IASI L2 from GS1 for 01-30/09/2018 for the layer from 850 to 500 hPa.

EUMETSAT
GS1 IASI-PFS M01 vs IGRA sondes Precipitable Water | [850:500 hPa]
[2018-09-01 - 2018-09-30]



EUMETSAT
GS1 IASI-PFS M01 vs IGRA sondes Precipitable Water | [850:500 hPa]
[2018-09-01 - 2018-09-30]

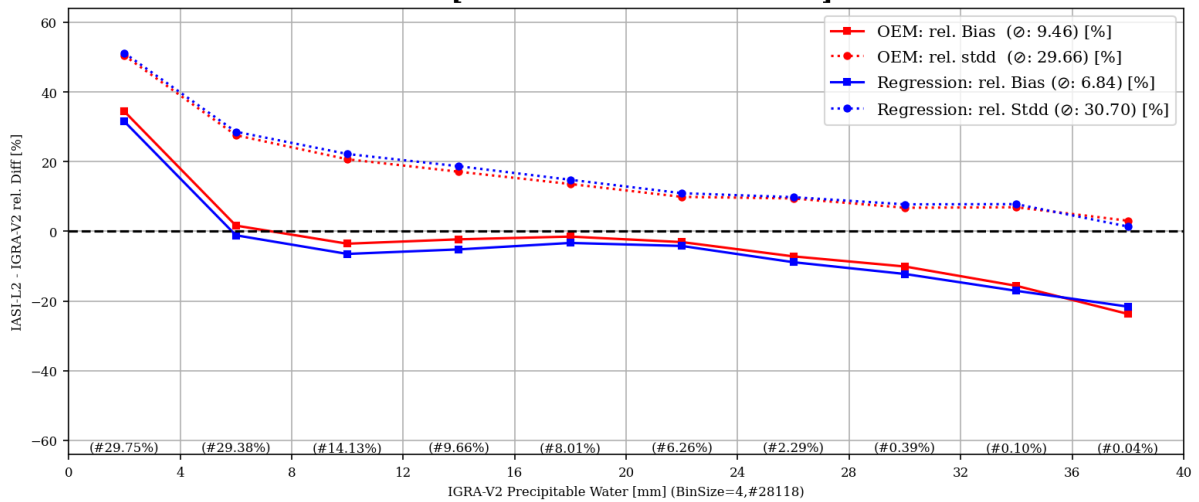

Figure 2.32: 2D Histogram (top) and bias and standard deviation as per 5-mm-sized-bin of the IGRA reference (bottom) between IASI L2 Precipitable Water and IGRA measurements, with M01 IASI L2 from GS1 for 01-30/09/2018 for the layer from 850 to 500 hPa.

2.5.2.4 Collocational dependencies

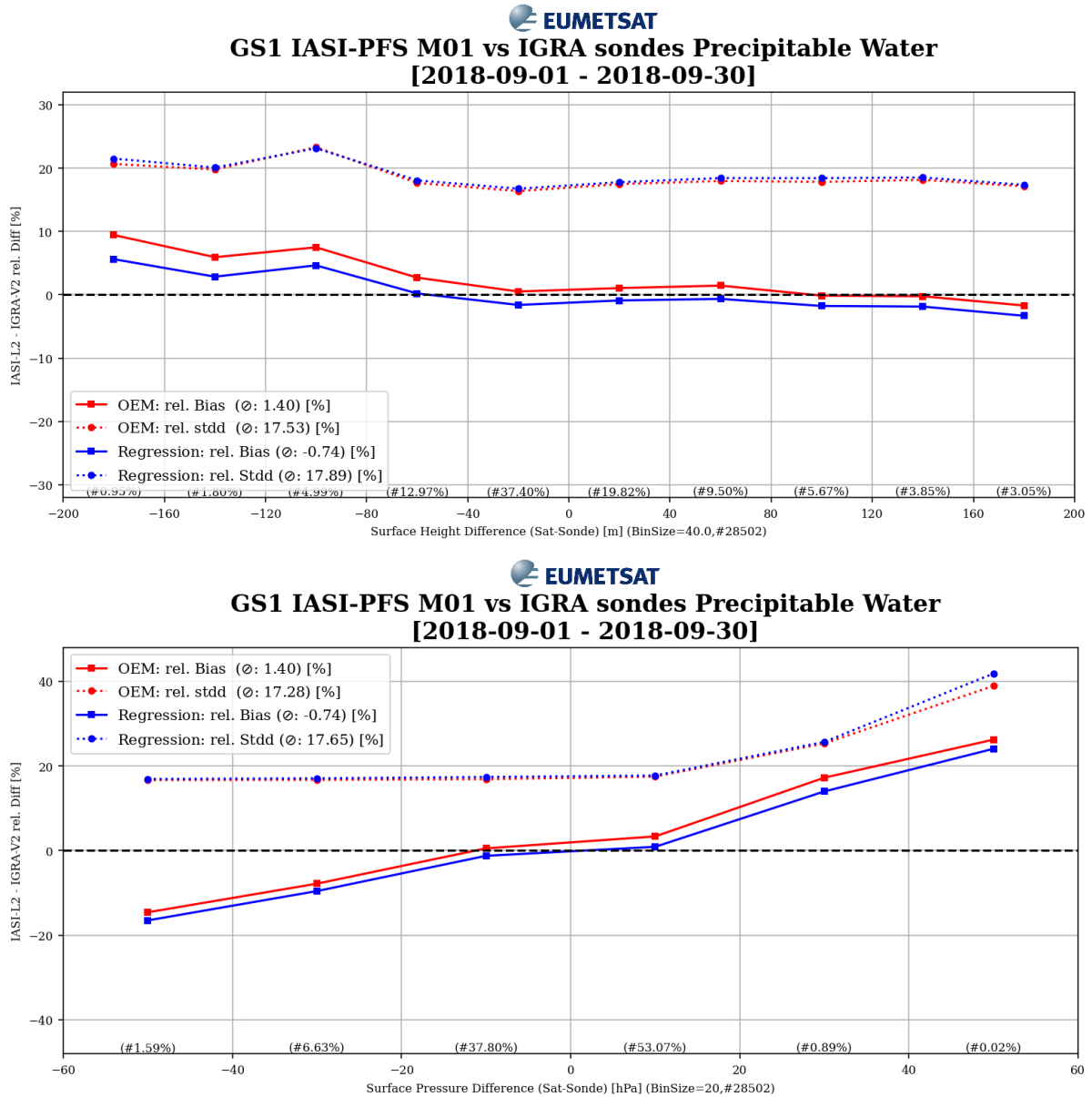

Figure 2.33: Relative bias and standard deviation histograms between IASI L2 Precipitable Water and IGRA (ylog), with M01 IASI L2 from GS1 for 01-30/09/2018 for different surface height (top) and surface pressure differences (bottom).

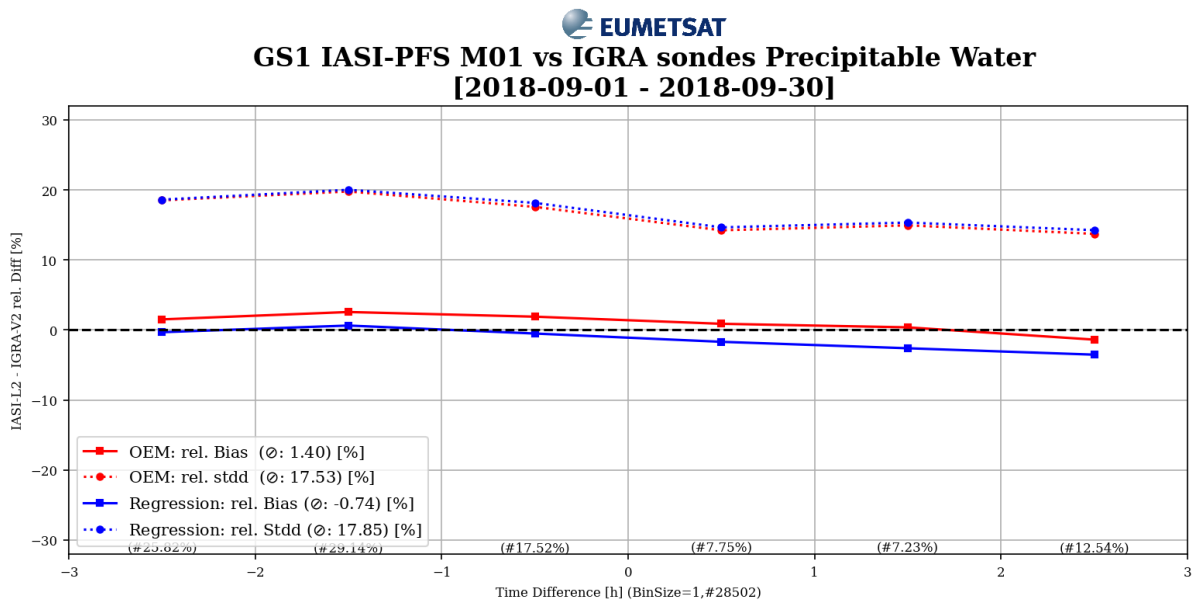
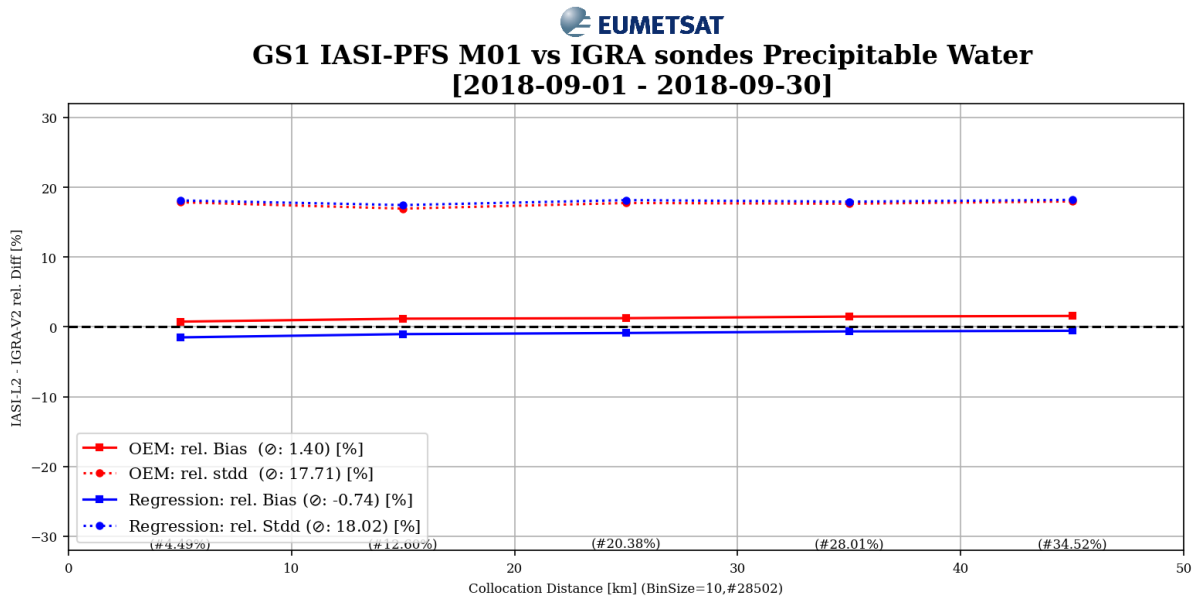

Figure 2.34: Relative bias and standard deviation histograms between IASI L2 Precipitable Water and IGRA (ylog), with M01 IASI L2 from GS1 for 01-30/09/2018 for different collocation spatial distances (top) and temporal differences (bottom).

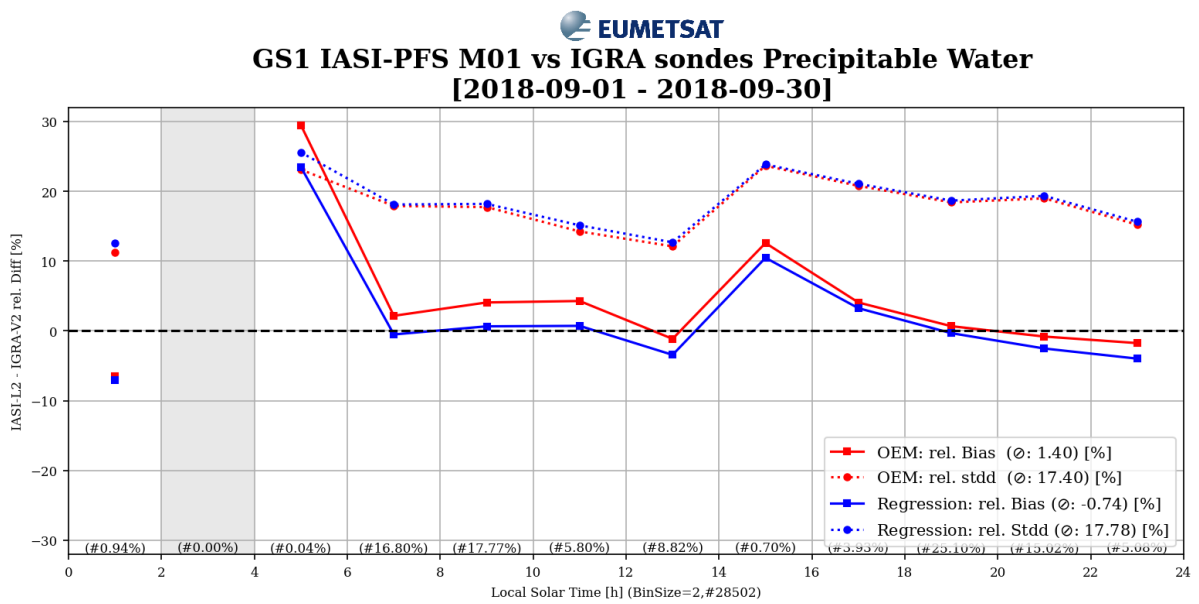
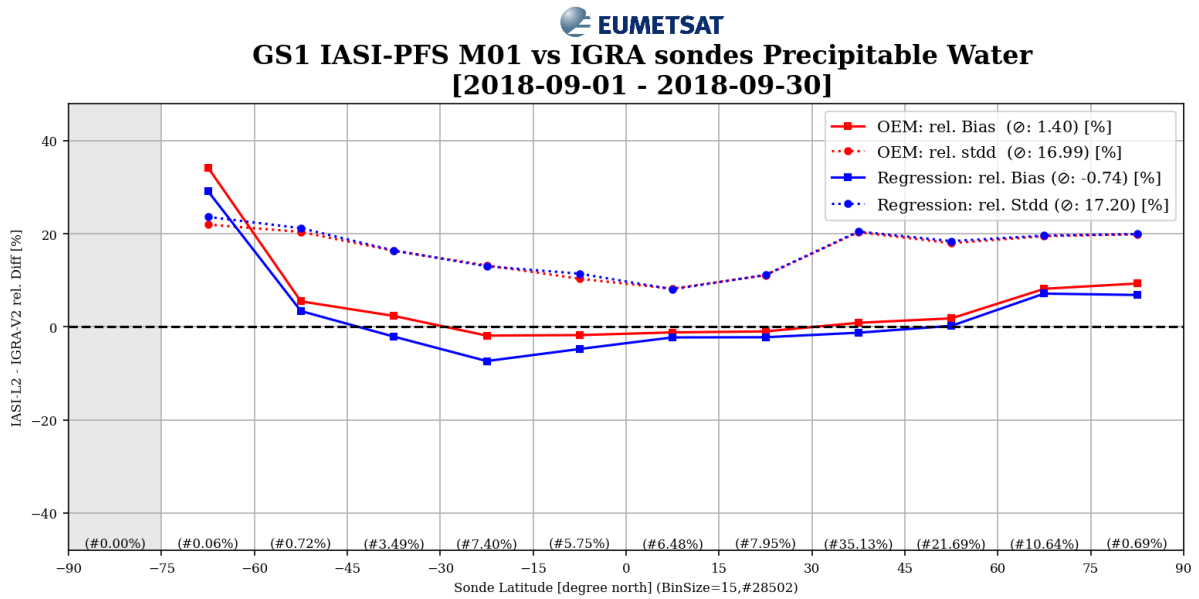

Figure 2.35: Relative bias and standard deviation histograms between IASI L2 Precipitable Water and IGRA (ylog), with M01 IASI L2 from GS1 for 01-30/09/2018 for different latitudes (top) and local solar times (bottom).

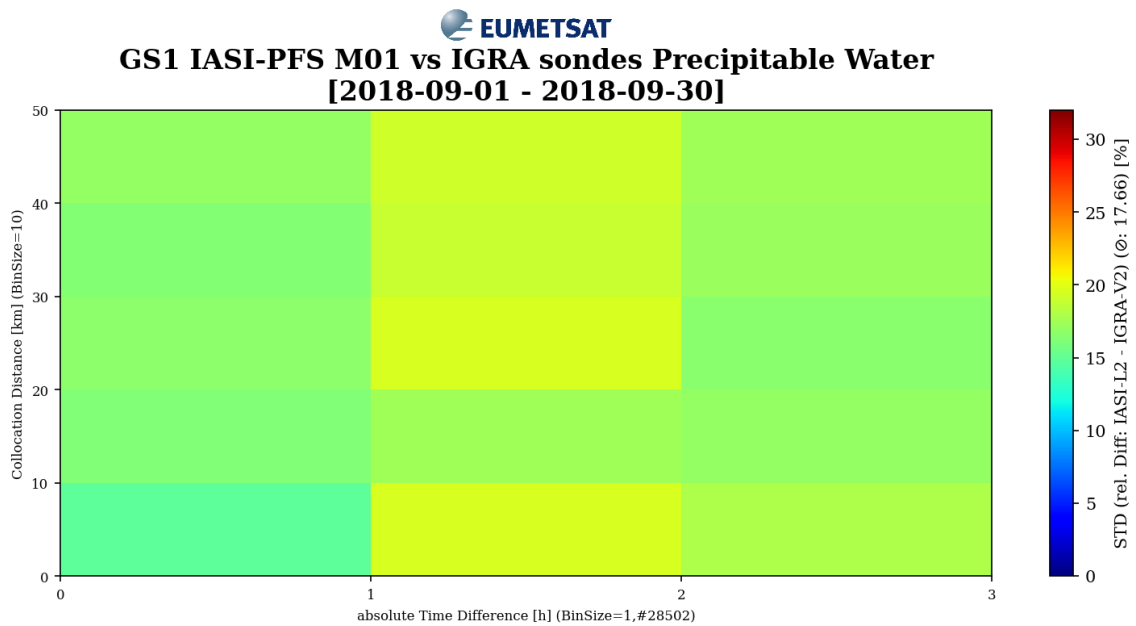
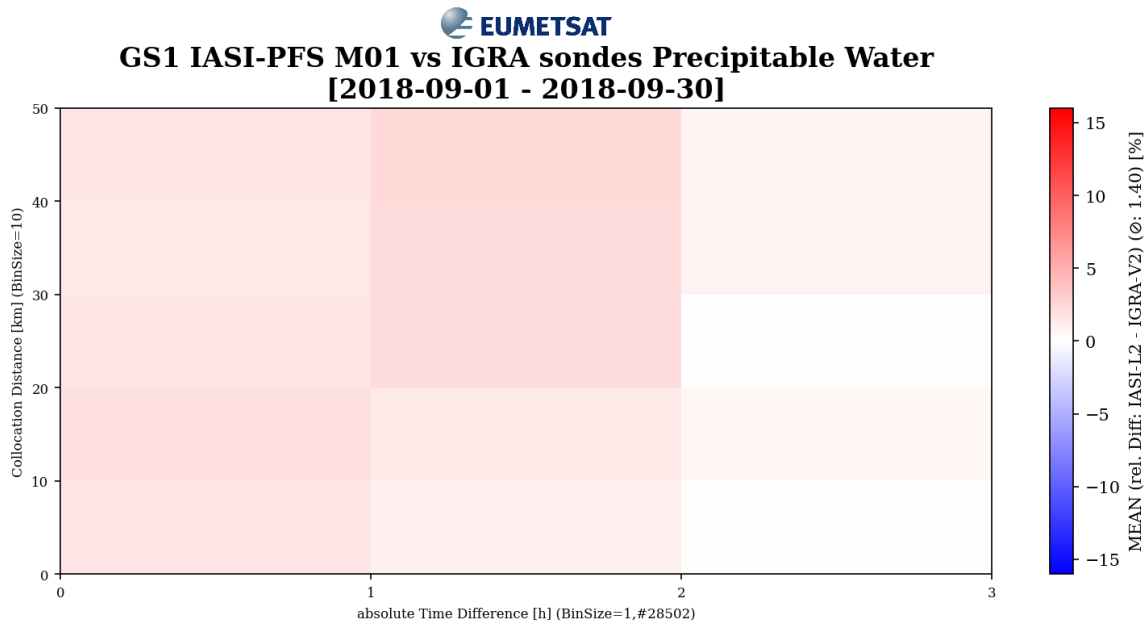

Figure 2.36: 2D Histograms bias (top) and standard deviation (bottom) for IASI L2 Precipitable Water and IGRA measurements, with M01 IASI L2 from GS1 for 01-30/09/2018 dependent of collocation temporal difference and spatial distances.

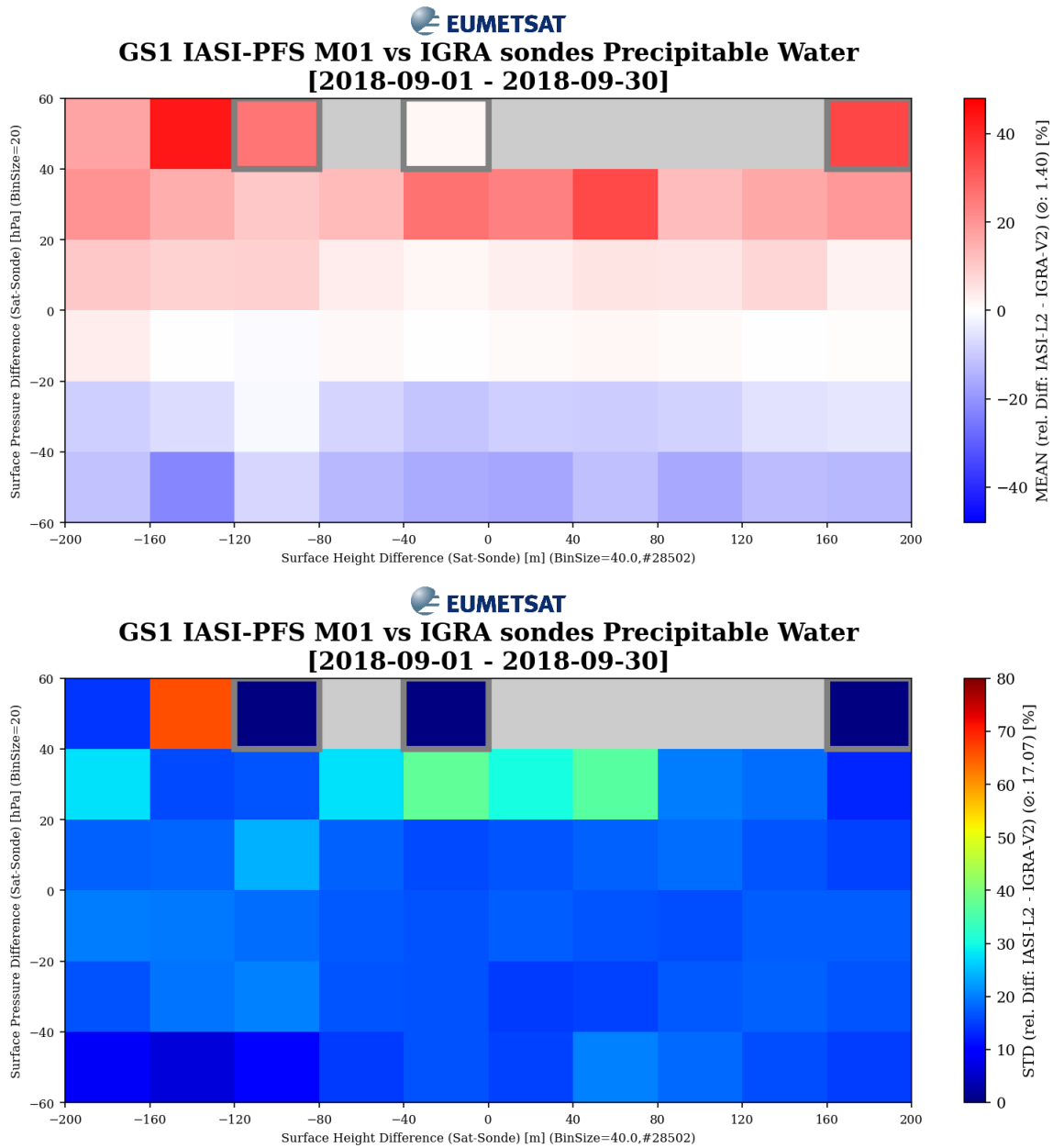

Figure 2.37: 2D Histograms bias (top) and standard deviation (bottom) for IASI L2 Precipitable Water and IGRA measurements, with M01 IASI L2 from GS1 for 01-30/09/2018 dependent of Surface Pressure Difference and Surface Pressure Difference.

2.5.2.5 Angular dependencies

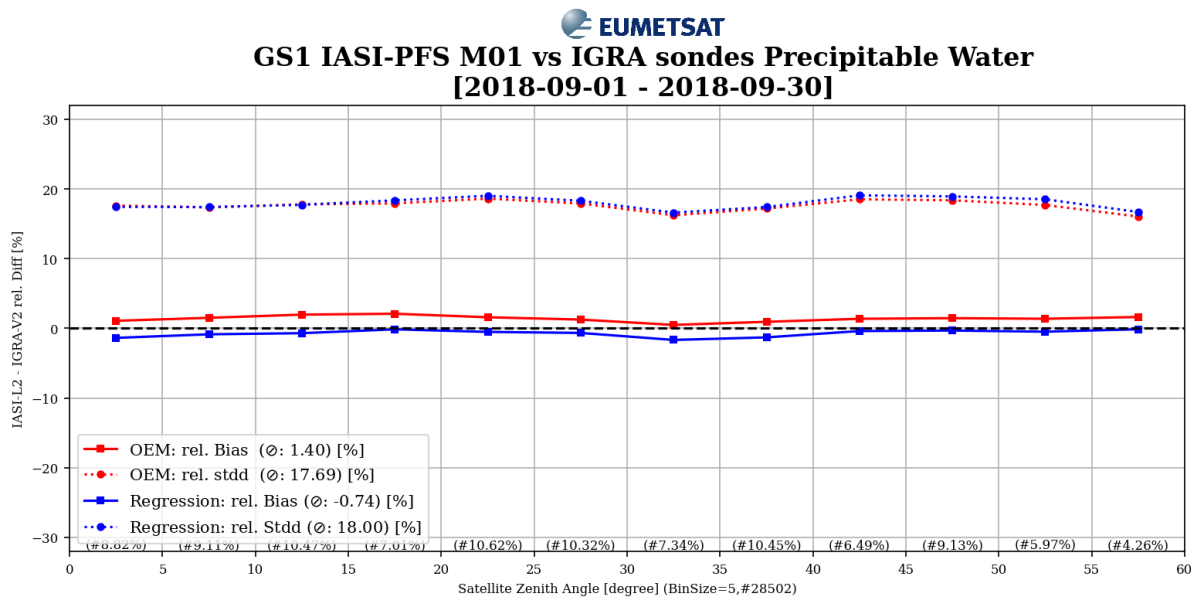
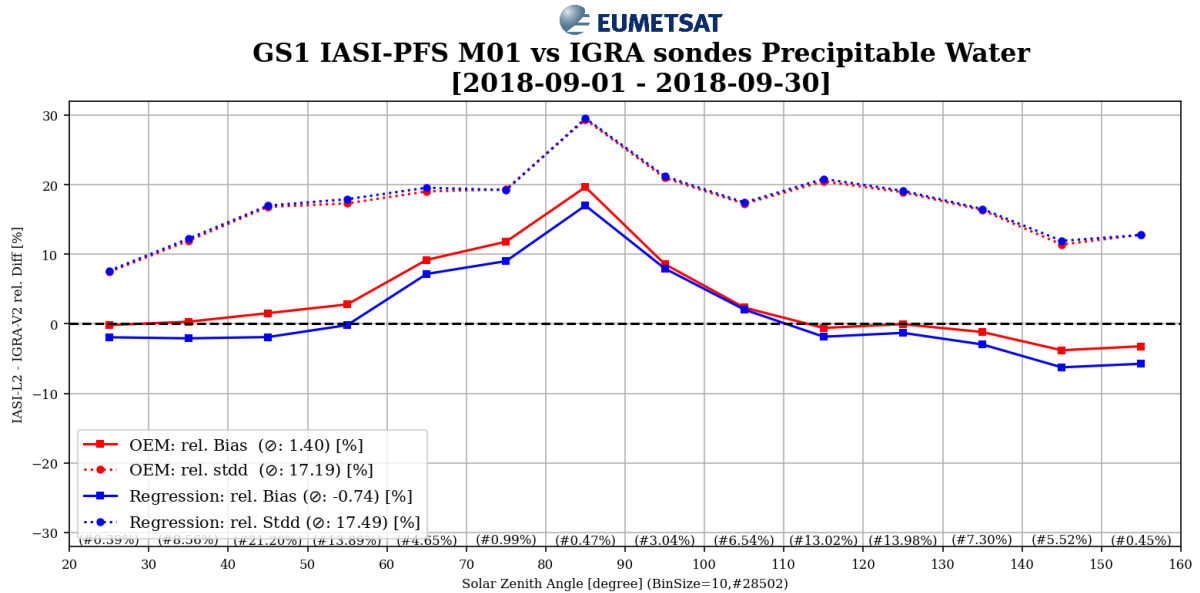

Figure 2.38: Relative bias and standard deviation histograms between IASI L2 Precipitable Water and IGRA (ylog), with M01 IASI L2 from GS1 for 01-30/09/2018 for different sun zenith angles (top) and satellite zenith angles (bottom).

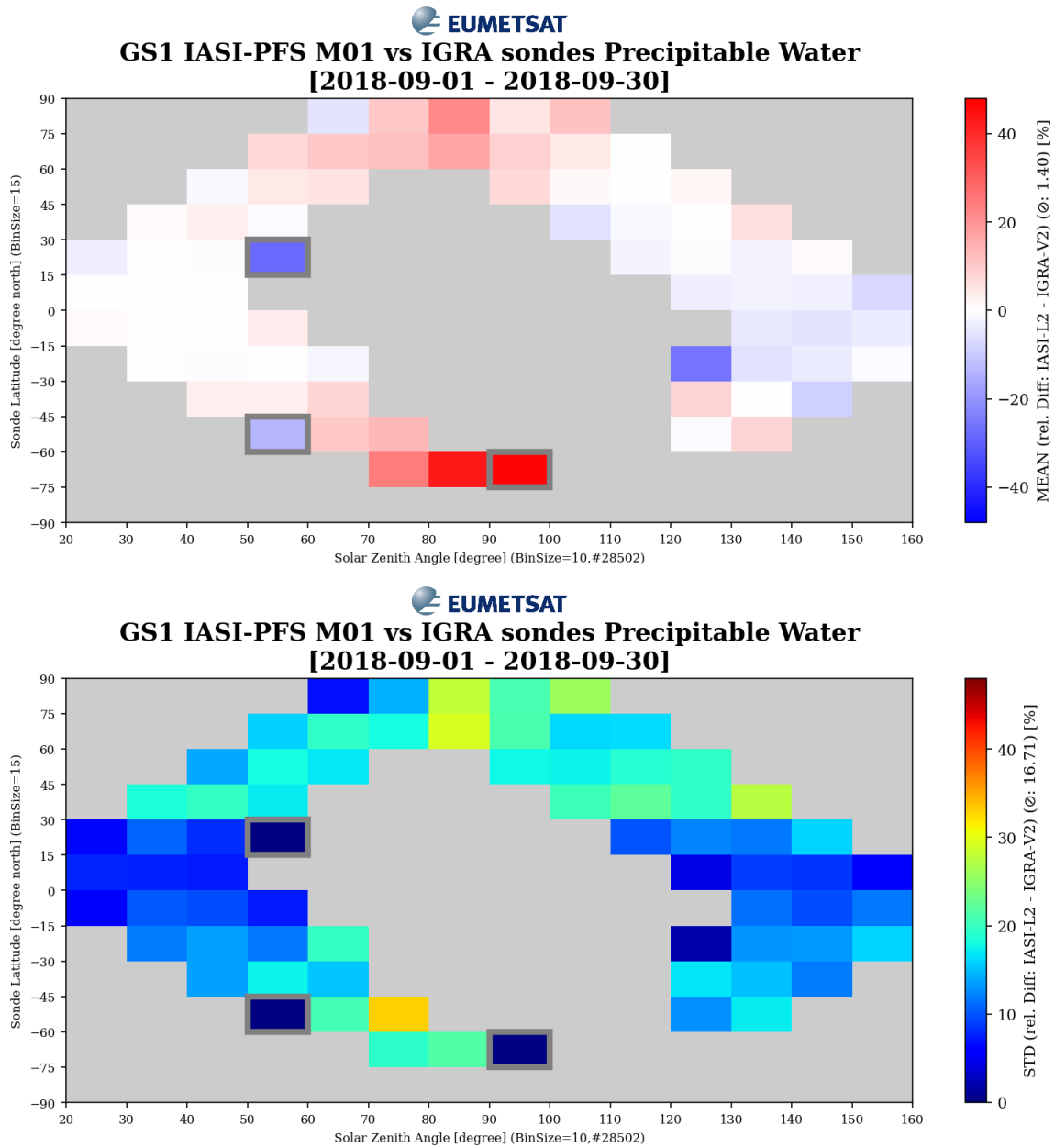

Figure 2.39: 2D Histograms bias (top) and standard deviation (bottom) for IASI L2 Precipitable Water and IGRA measurements, with M01 IASI L2 from GS1 for 01-30/09/2018 dependent of sun zenith angles and latitude.

3 REGIONAL EUROPE MONTHLY STATISTICS IN CLEAR-SKY PIXEL

3.1 Matchups

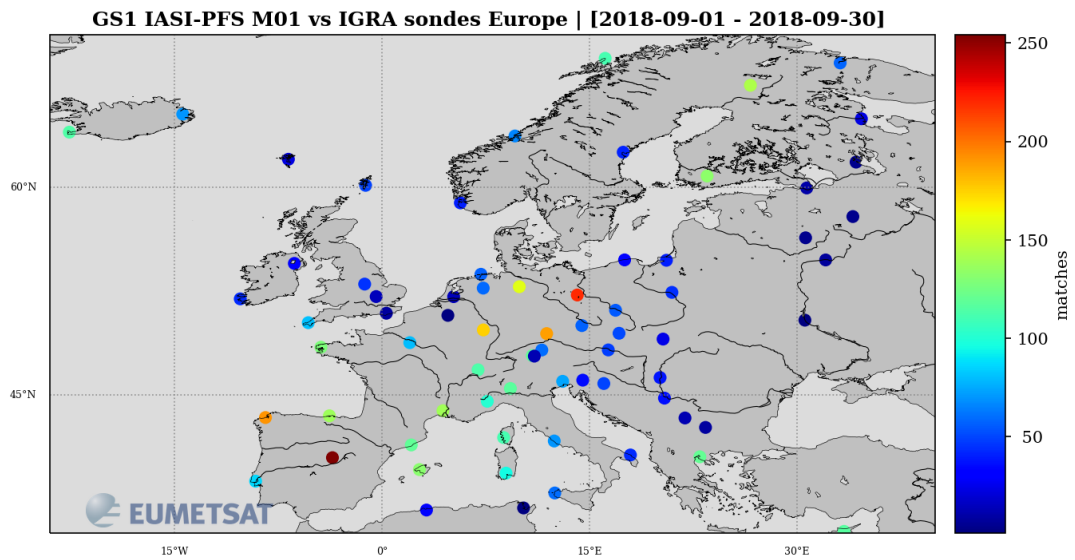

Figure 3.1: Number of match-ups per station with M01 IASI L2 from GS1 for 01-30/09/2018

3.2 Vertical profile statistics

3.2.1 Temperature

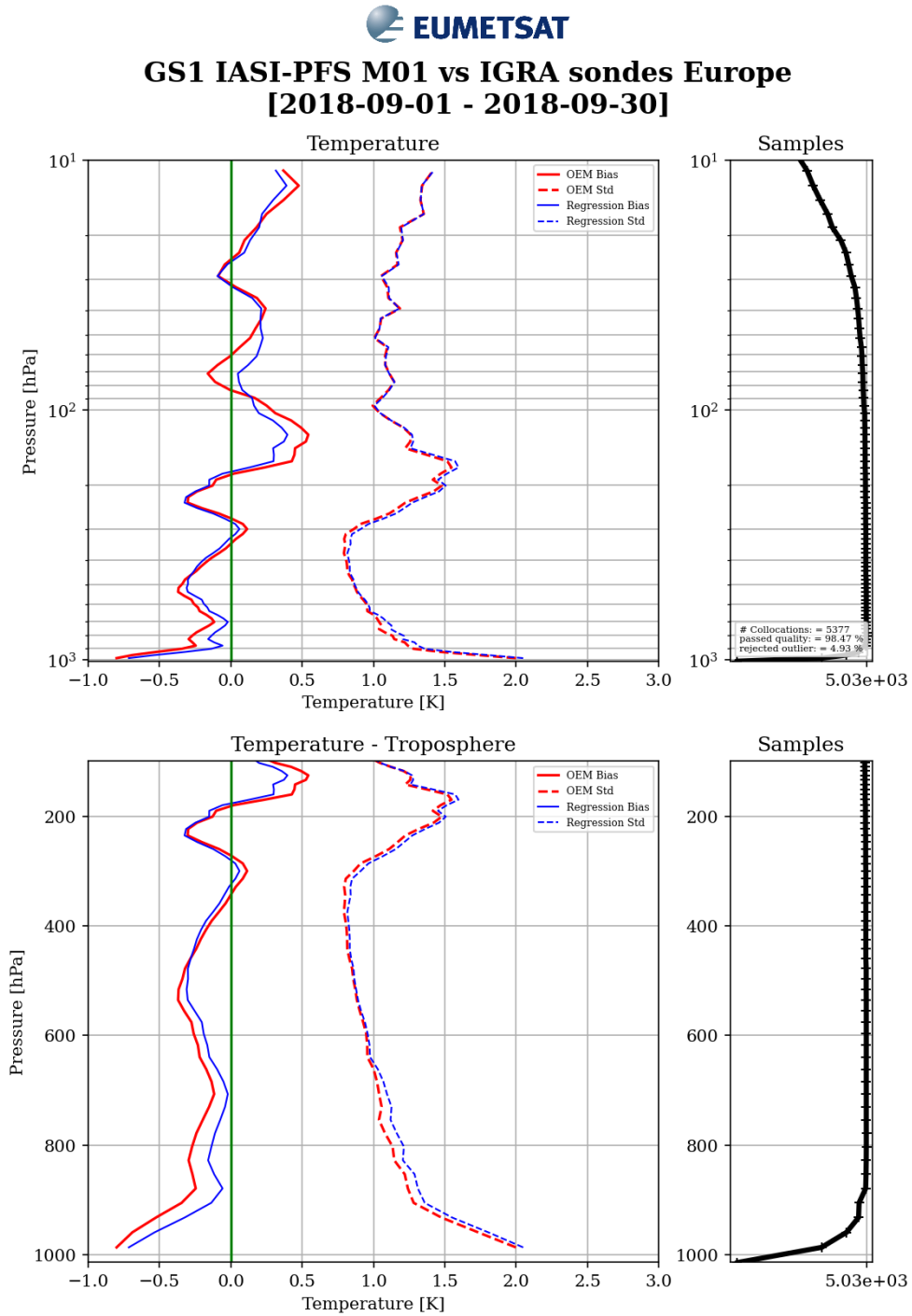

Figure 3.2: IASI vs sonde mean (solid line) difference and standard deviation (dash line) in temperature with the statistical (blue) and optimal estimation (red) retrieval methods (top: pressure log scale, bottom: linear scale). Regional Europe statistics with M01 IASI L2 from GS1 for 01-30/09/2018

3.2.2 Specific Humidity

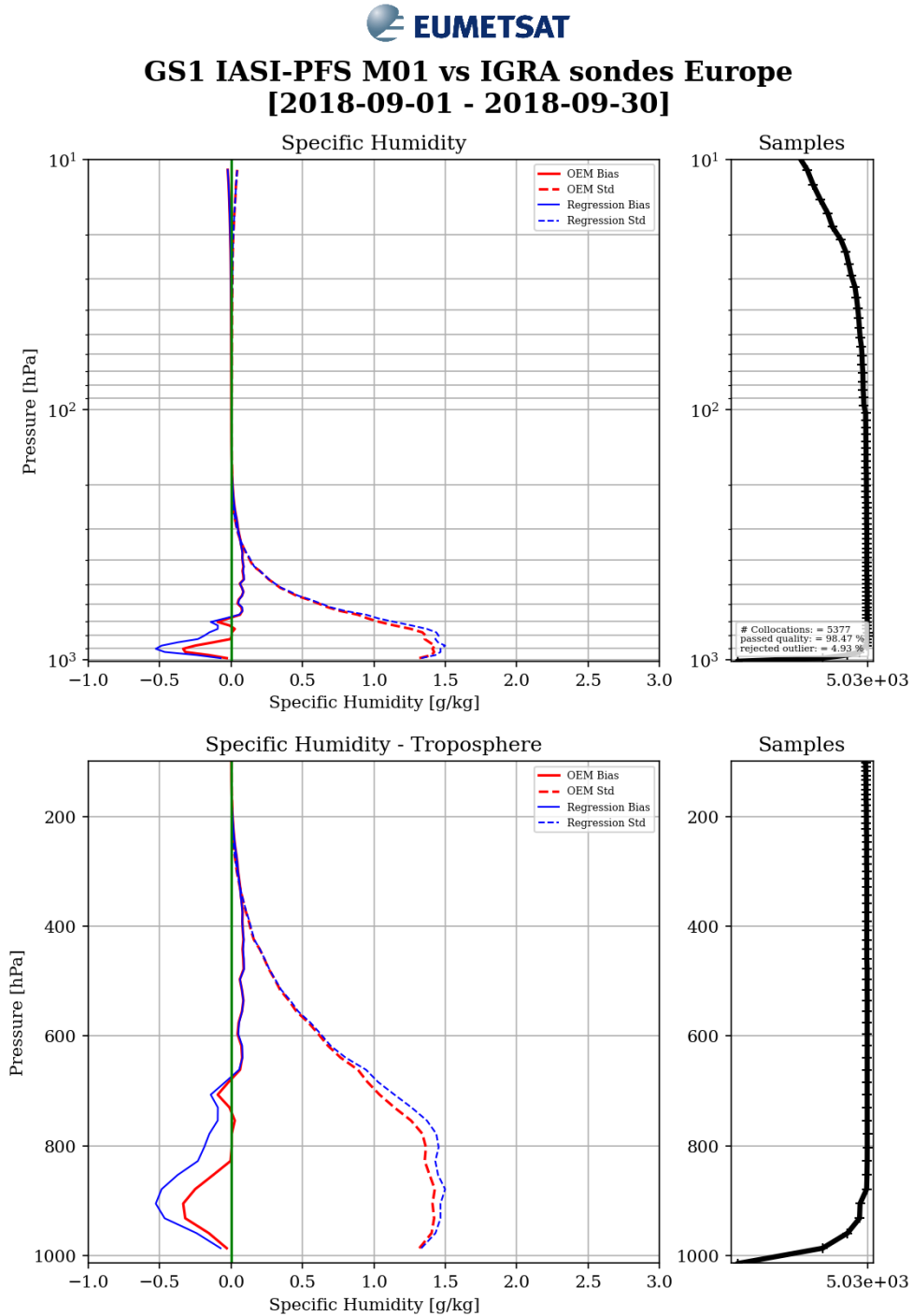

Figure 3.3: IASI vs sonde mean (solid line) difference and standard deviation (dash line) in specific humidity with the statistical (blue) and optimal estimation (red) retrieval methods (top: pressure log scale, bottom: linear scale). Regional Europe statistics with M01 IASI L2 from GS1 for 01-30/09/2018

3.2.3 Relative Humidity

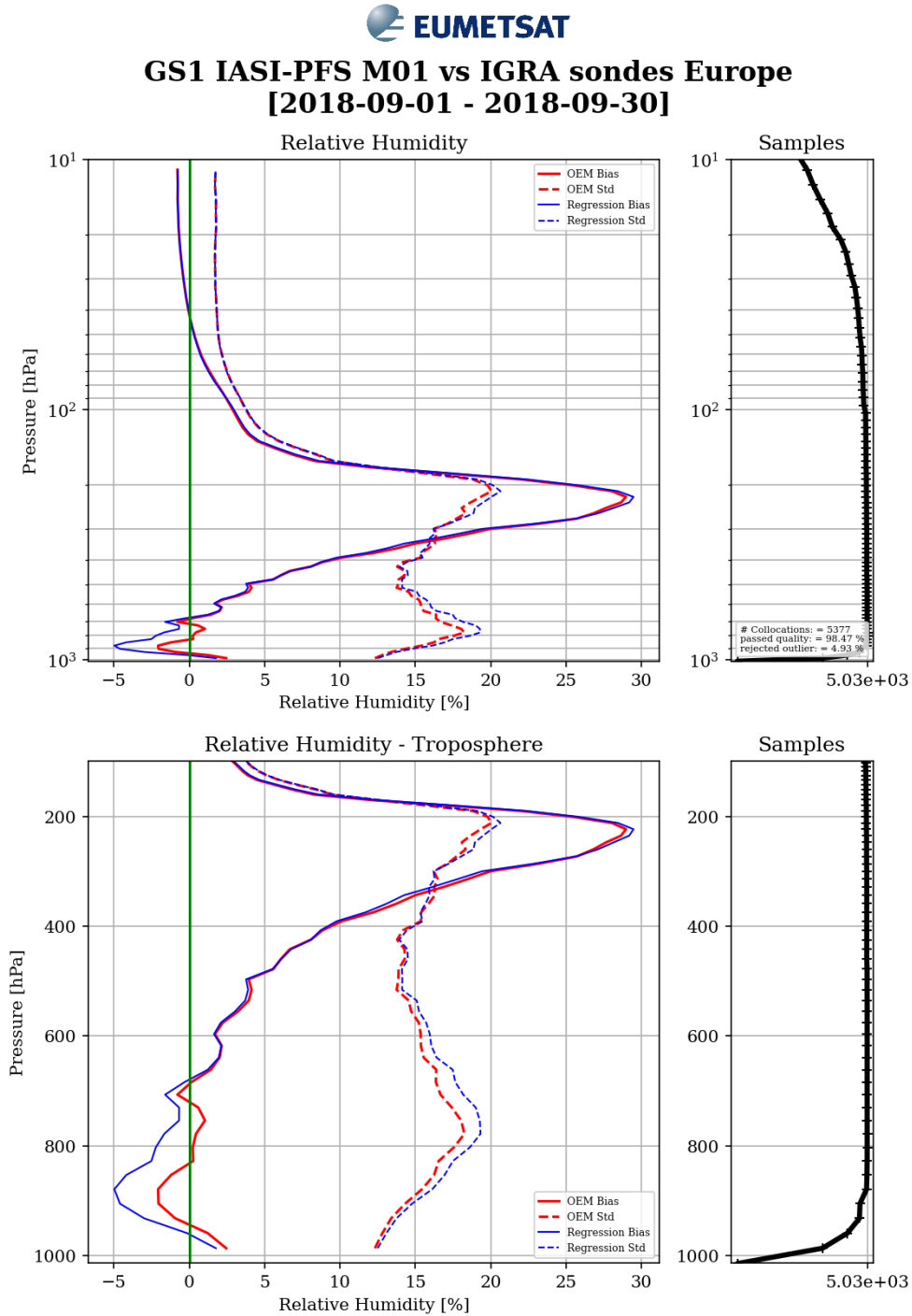

Figure 3.4: IASI vs sonde mean (solid line) difference and standard deviation (dash line) in relative humidity with the statistical (blue) and optimal estimation (red) retrieval methods (top: pressure log scale, bottom: linear scale). Global statistics with M01 IASI L2 from GS1 for for 01-30/09/2018

3.3 Monthly time series

3.3.1 Temperature / Humidity

3.3.1.1 Level: 10 hPa



**GS1 IASI-PFS M01 vs IGRA sondes Europe [10.0 hPa]
 [2018-09-01 - 2018-09-30]**

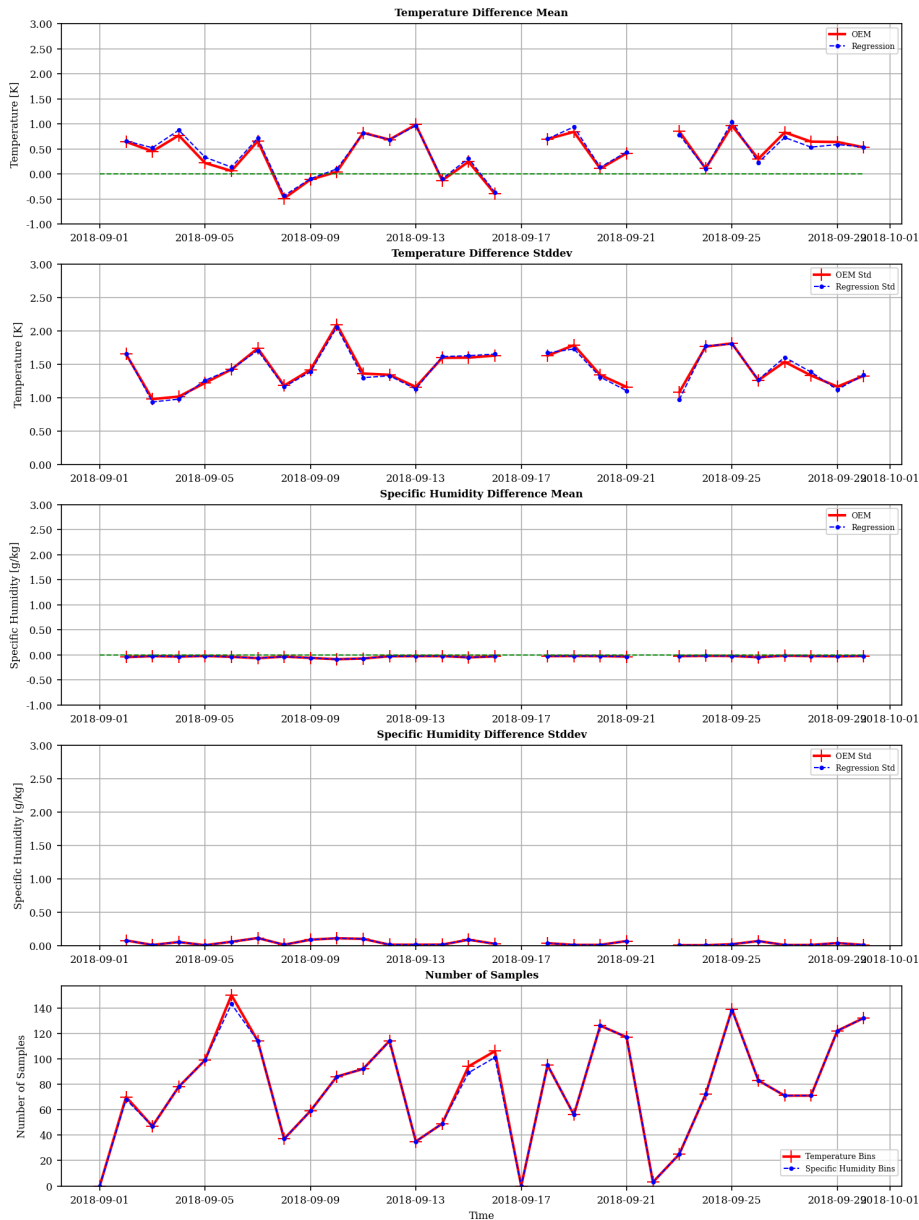

Figure 3.5: Monthly time series of mean difference and standard deviation in temperature (top 2 panels) and humidity (middle 2 panels) between IASI L2 and sondes at 10 hPa. The bottom panel shows the number of Monthly match-ups. Regional Europe statistics with M01 IASI L2 from GS1 for 01-30/09/2018

3.3.1.2 Level: 100 hPa



**GS1 IASI-PFS M01 vs IGRA sondes Europe [100.0 hPa]
 [2018-09-01 - 2018-09-30]**

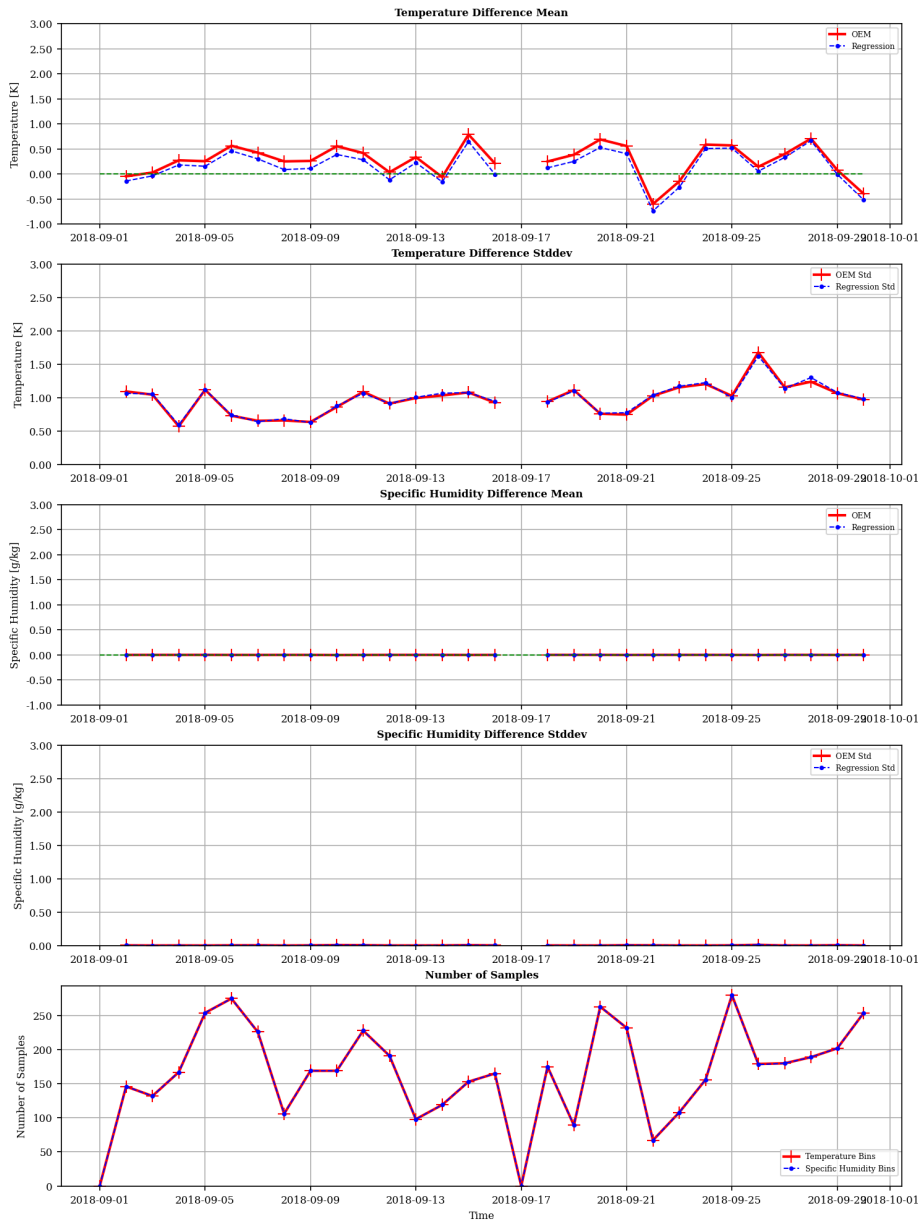

Figure 3.6: Monthly time series of mean difference and standard deviation in temperature (top 2 panels) and humidity (middle 2 panels) between IASI L2 and sondes at 100 hPa. The bottom panel shows the number of Monthly match-ups. Regional Europe statistics with M01 IASI L2 from GS1 for 01-30/09/2018

3.3.1.3 Level: 200 hPa



**GS1 IASI-PFS M01 vs IGRA sondes Europe [200.0 hPa]
[2018-09-01 - 2018-09-30]**

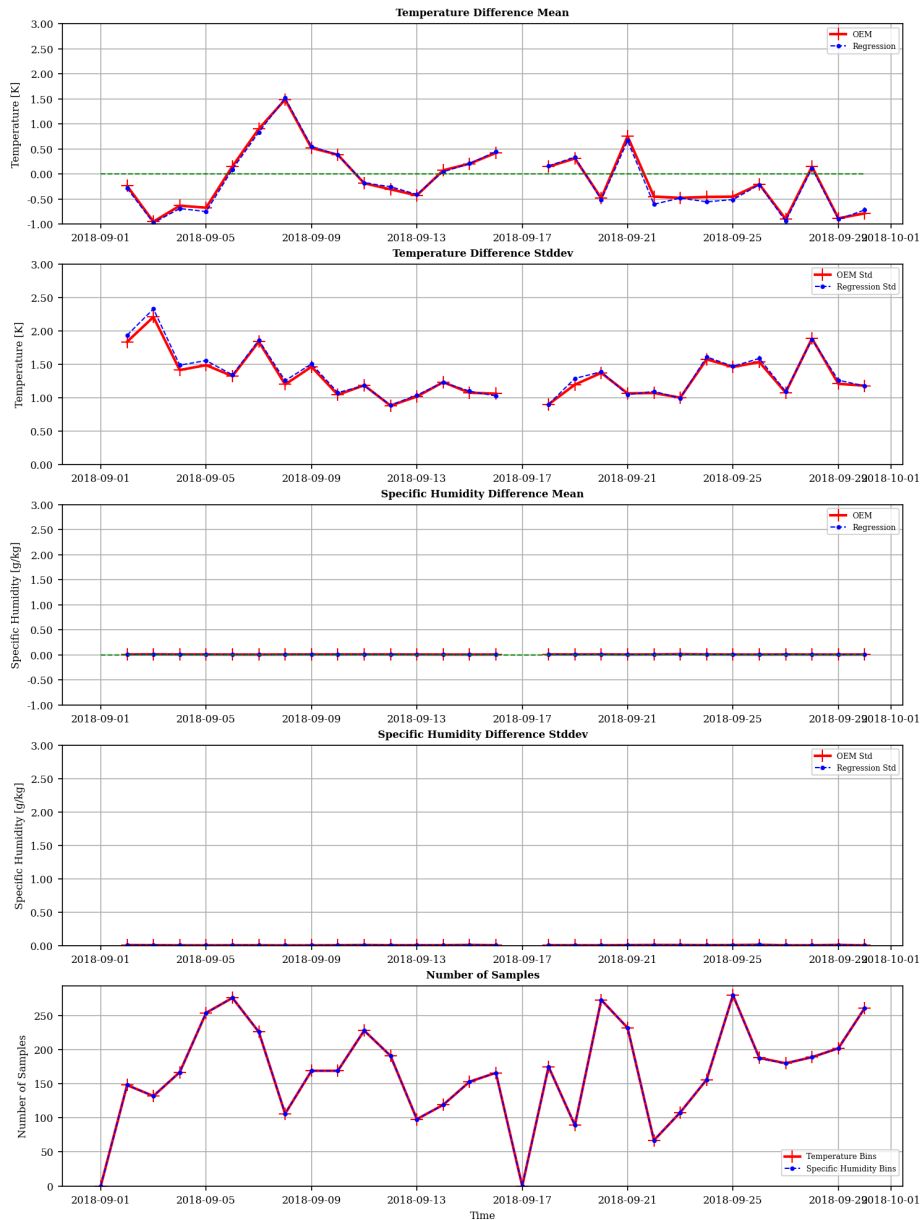

Figure 3.7: Monthly time series of mean difference and standard deviation in temperature (top 2 panels) and humidity (middle 2 panels) between IASI L2 and sondes at 200 hPa. The bottom panel shows the number of Monthly match-ups. Regional Europe statistics with M01 IASI L2 from GS1 for 01-30/09/2018

3.3.1.4 Level: 300 hPa



**GS1 IASI-PFS M01 vs IGRA sondes Europe [300.0 hPa]
[2018-09-01 - 2018-09-30]**

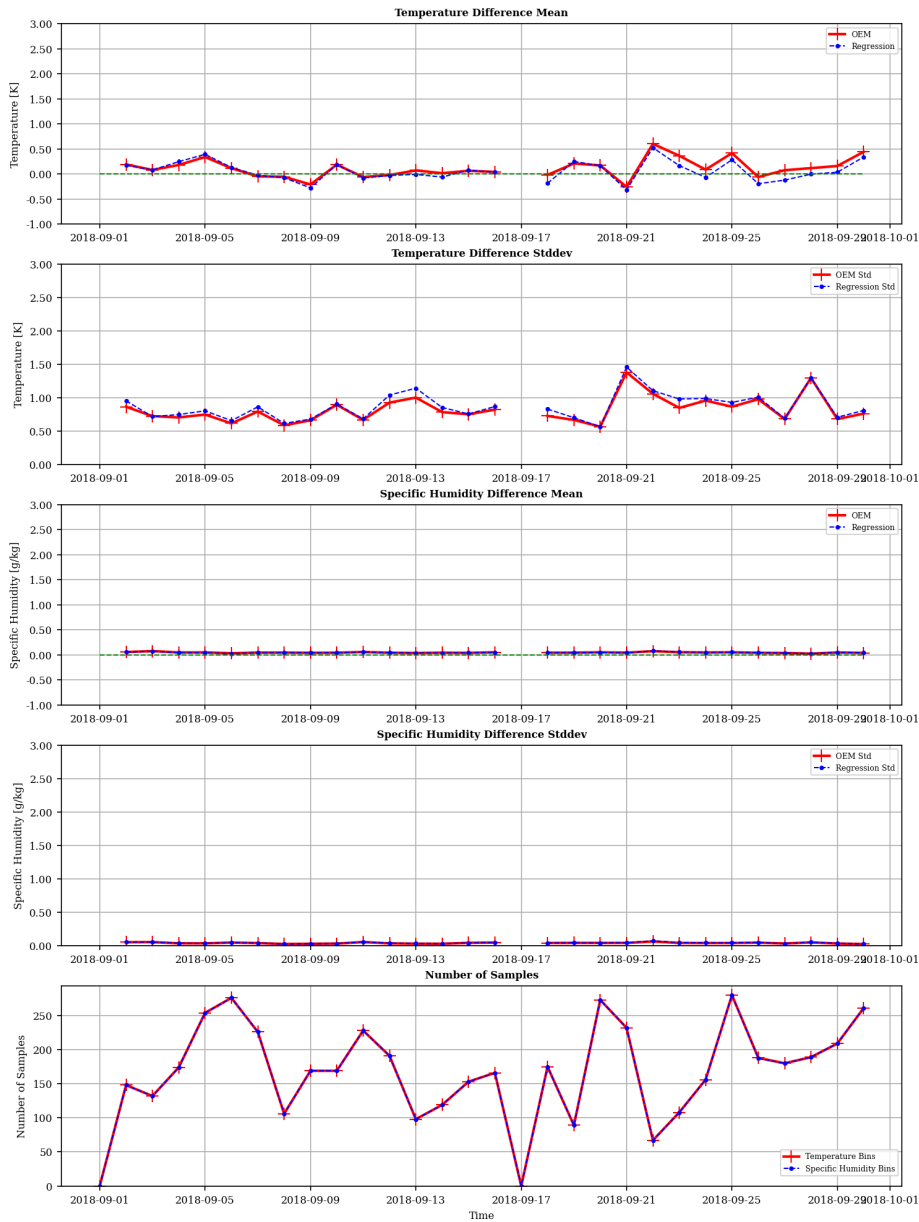

Figure 3.8: Monthly time series of mean difference and standard deviation in temperature (top 2 panels) and humidity (middle 2 panels) between IASI L2 and sondes at 300 hPa. The bottom panel shows the number of Monthly match-ups. Regional Europe statistics with M01 IASI L2 from GS1 for 01-30/09/2018

3.3.1.5 Level: 500 hPa



**GS1 IASI-PFS M01 vs IGRA sondes Europe [500.0 hPa]
 [2018-09-01 - 2018-09-30]**

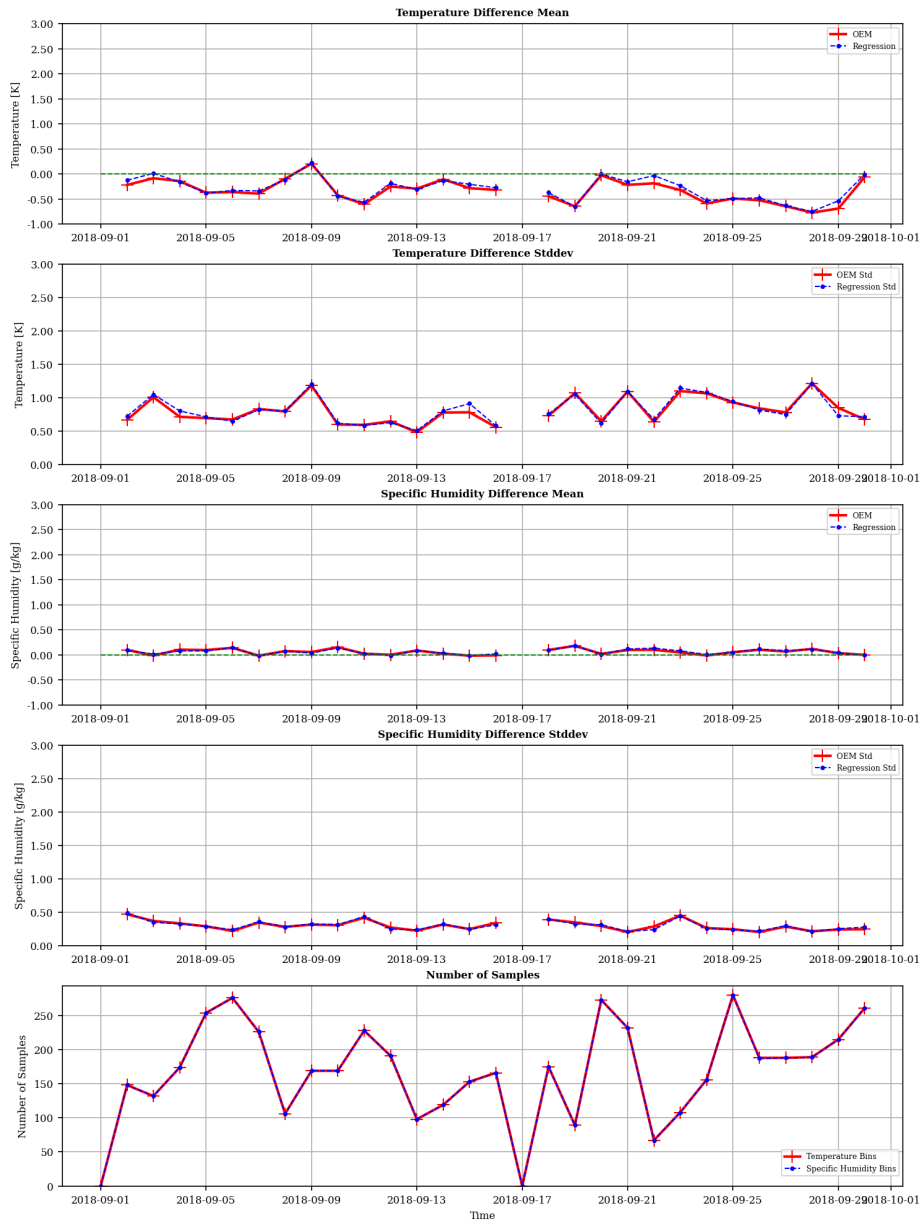

Figure 3.9: Monthly time series of mean difference and standard deviation in temperature (top 2 panels) and humidity (middle 2 panels) between IASI L2 and sondes at 500 hPa. The bottom panel shows the number of Monthly match-ups. Regional Europe statistics with M01 IASI L2 from GS1 for 01-30/09/2018

3.3.1.6 Level: 600 hPa



**GS1 IASI-PFS M01 vs IGRA sondes Europe [600.0 hPa]
[2018-09-01 - 2018-09-30]**

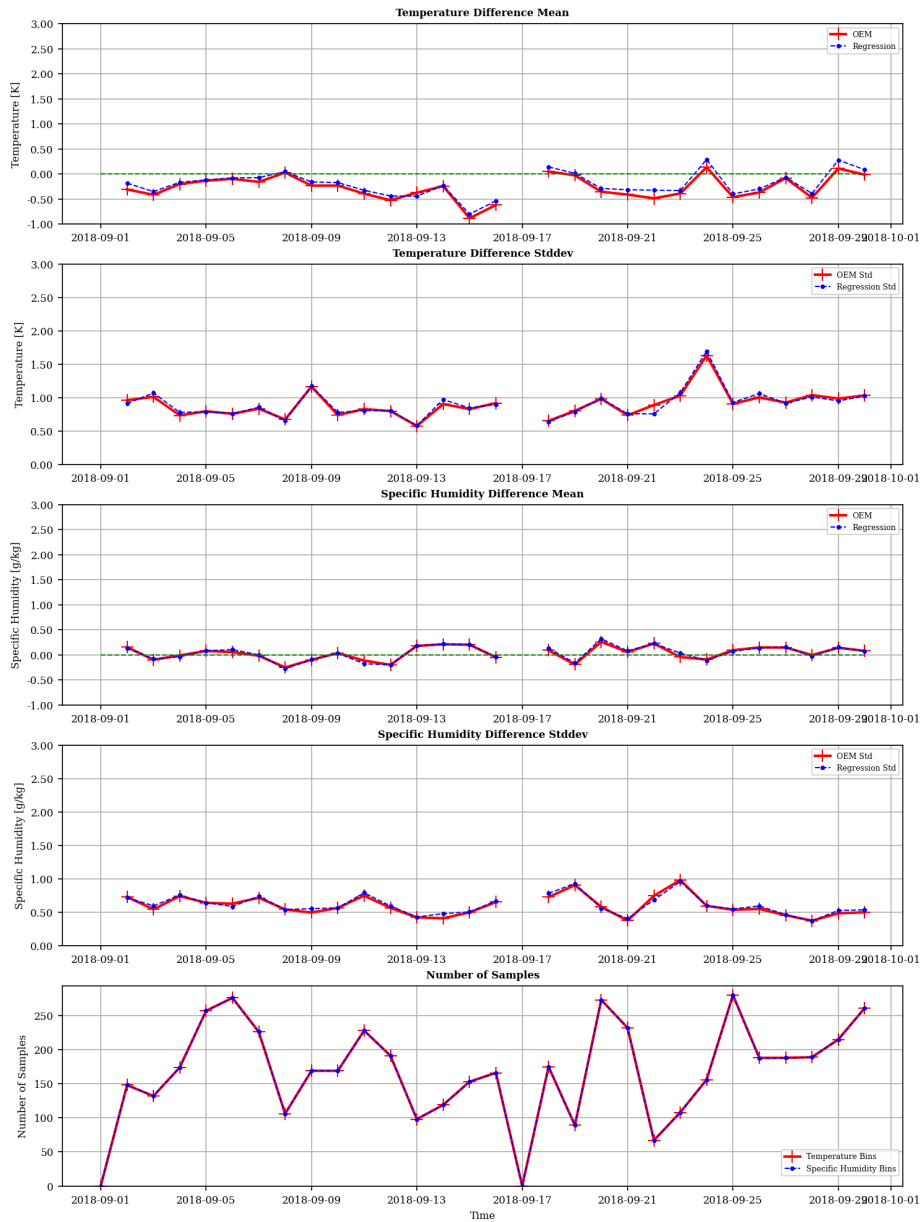

Figure 3.10: Monthly time series of mean difference and standard deviation in temperature (top 2 panels) and humidity (middle 2 panels) between IASI L2 and sondes at 600 hPa. The bottom panel shows the number of Monthly match-ups. Regional Europe statistics with M01 IASI L2 from GS1 for 01-30/09/2018

3.3.1.7 Level: 800 hPa



**GS1 IASI-PFS M01 vs IGRA sondes Europe [800.0 hPa]
 [2018-09-01 - 2018-09-30]**

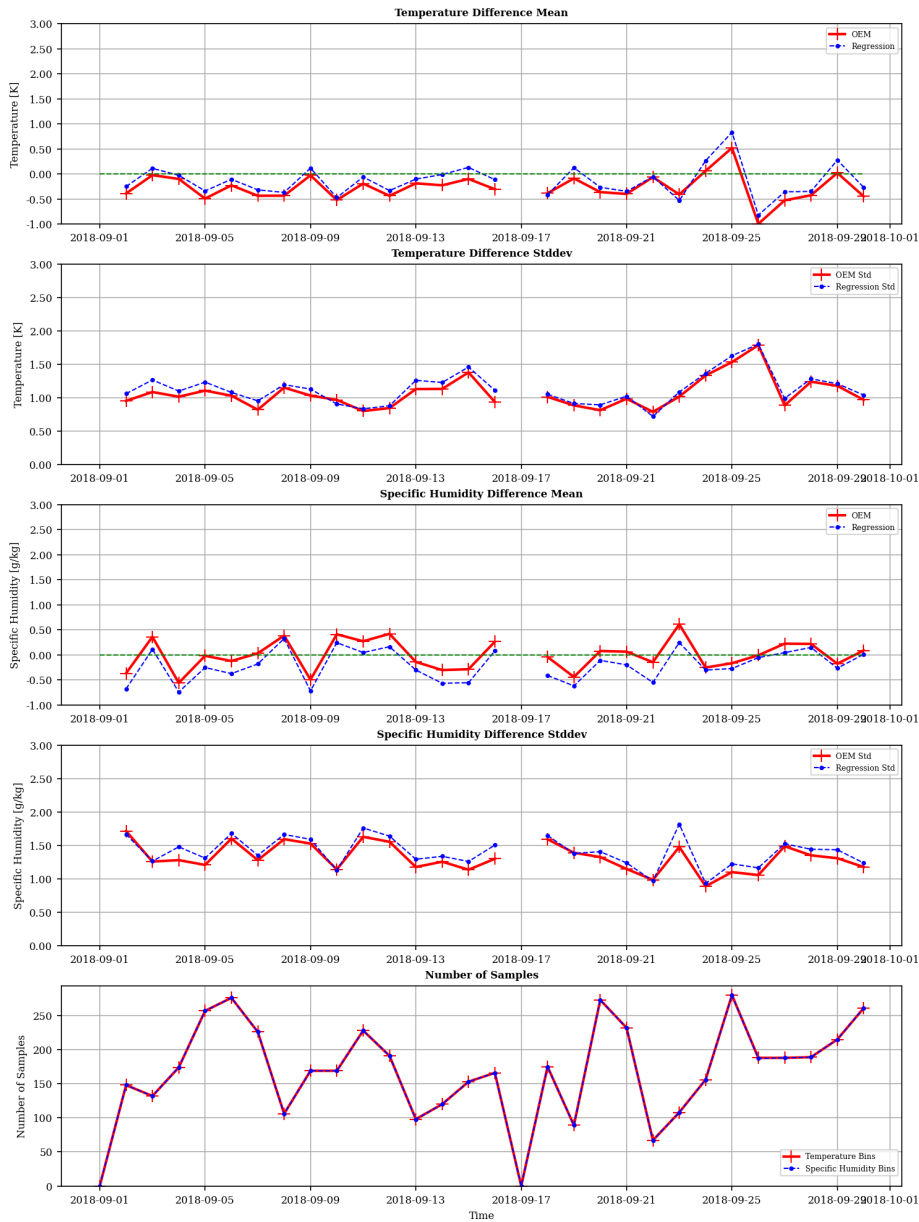

Figure 3.11: Monthly time series of mean difference and standard deviation in temperature (top 2 panels) and humidity (middle 2 panels) between IASI L2 and sondes at 800 hPa. The bottom panel shows the number of Monthly match-ups. Regional Europe statistics with M01 IASI L2 from GS1 for 01-30/09/2018

3.3.1.8 Level: 1000 hPa



**GS1 IASI-PFS M01 vs IGRA sondes Europe [1000.0 hPa]
[2018-09-01 - 2018-09-30]**

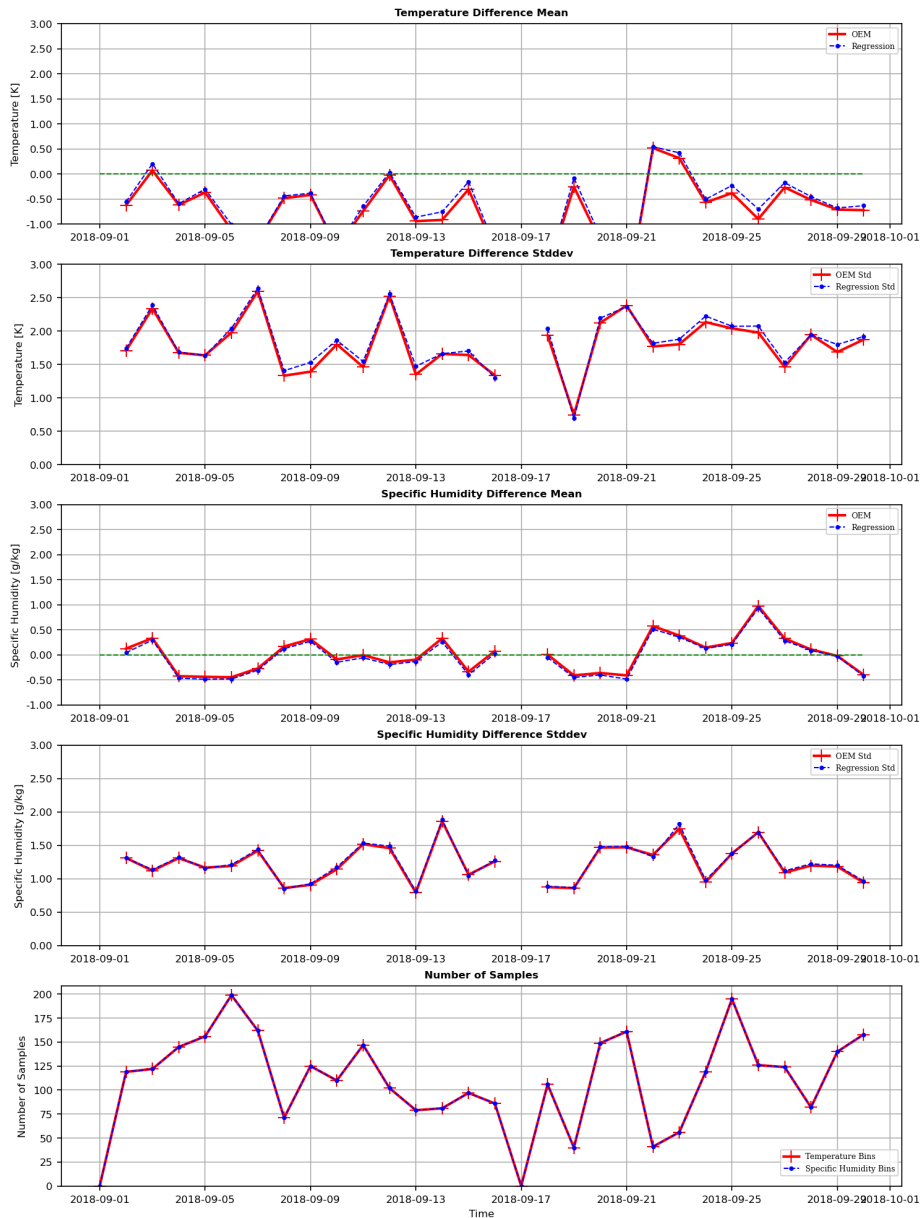

Figure 3.12: Monthly time series of mean difference and standard deviation in temperature (top 2 panels) and humidity (middle 2 panels) between IASI L2 and sondes at 1000 hPa. The bottom panel shows the number of Monthly match-ups. Regional Europe statistics with M01 IASI L2 from GS1 for 01-30/09/2018

3.3.2 Precipitable Water



GS1 IASI-PFS M01 vs IGRA sondes Europe Precipitable Water [2018-09-01 - 2018-09-30]

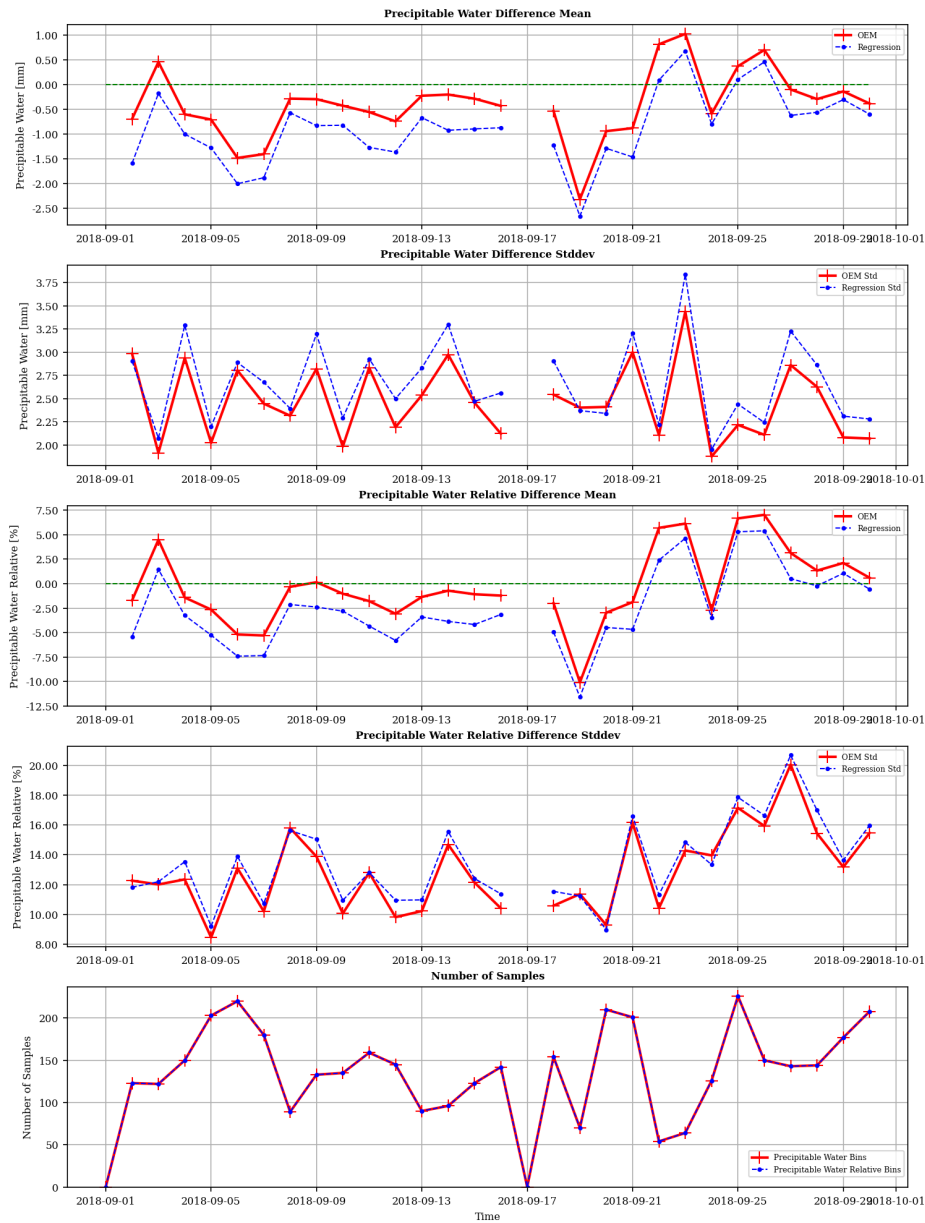

Figure 3.13: Monthly time series of Precipitable Water mean difference and standard deviation in absolute (top 2 panels) and relative Difference (middle 2 panels) between IASI L2 and IGRA. The bottom panel shows the number of Monthly match-ups. Regional Europe statistics with M01 IASI L2 from GS1 for 01-30/09/2018

3.4 Long-term time series

3.4.1 Temperature / Humidity

3.4.1.1 Level: 10 hPa



**GS1 IASI-PFS M01 vs IGRA sondes Europe [10.0 hPa]
 [2018-09-02 - 2018-09-30]**

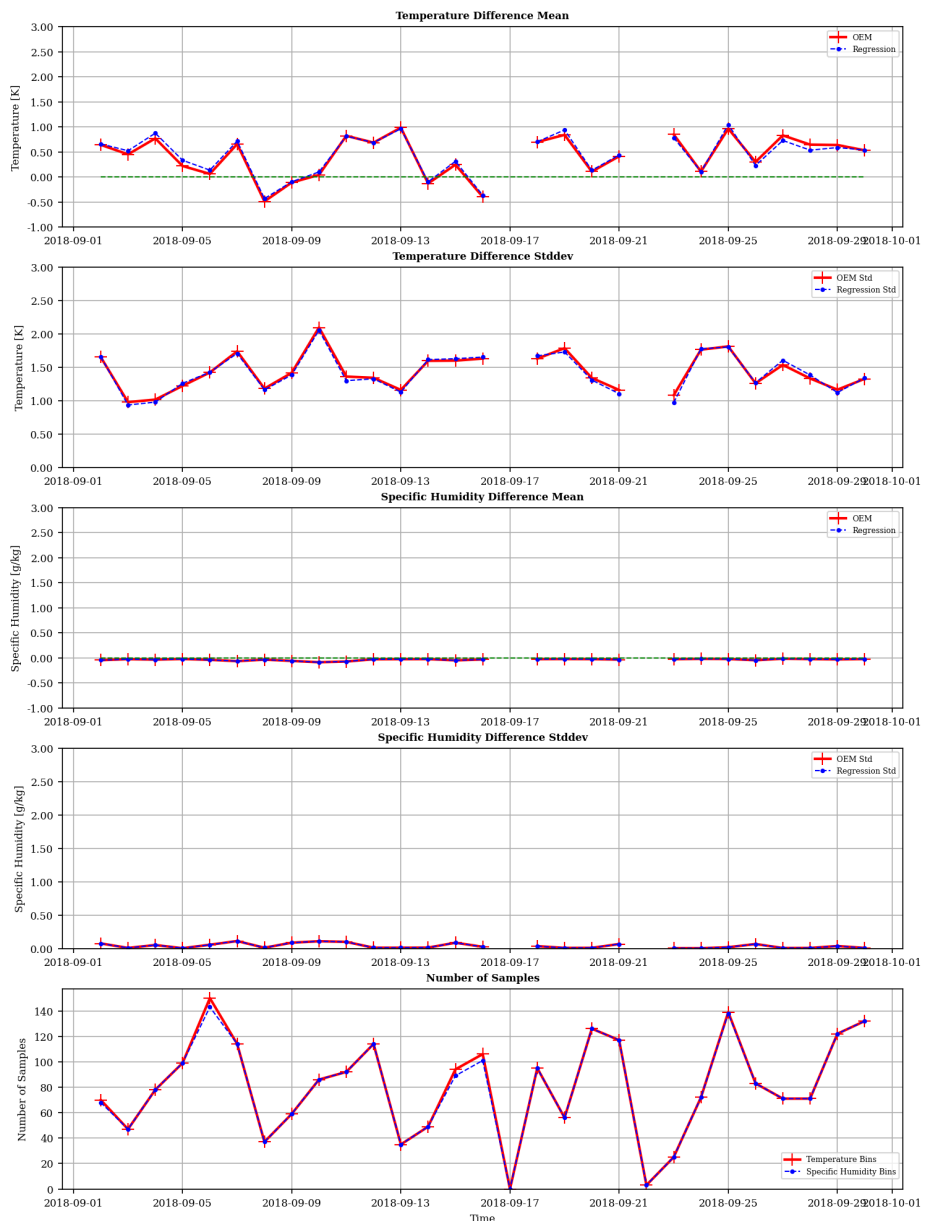

Figure 3.14: Long-term time series of mean difference and standard deviation in temperature (top 2 panels) and humidity (middle 2 panels) between IASI L2 and sondes at 10 hPa. The bottom panel shows the number of Monthly match-ups. Regional Europe statistics with M01 IASI L2 from GS1 updated on 30/09/2018

3.4.1.2 Level: 100 hPa



**GS1 IASI-PFS M01 vs IGRA sondes Europe [100.0 hPa]
[2018-09-02 - 2018-09-30]**

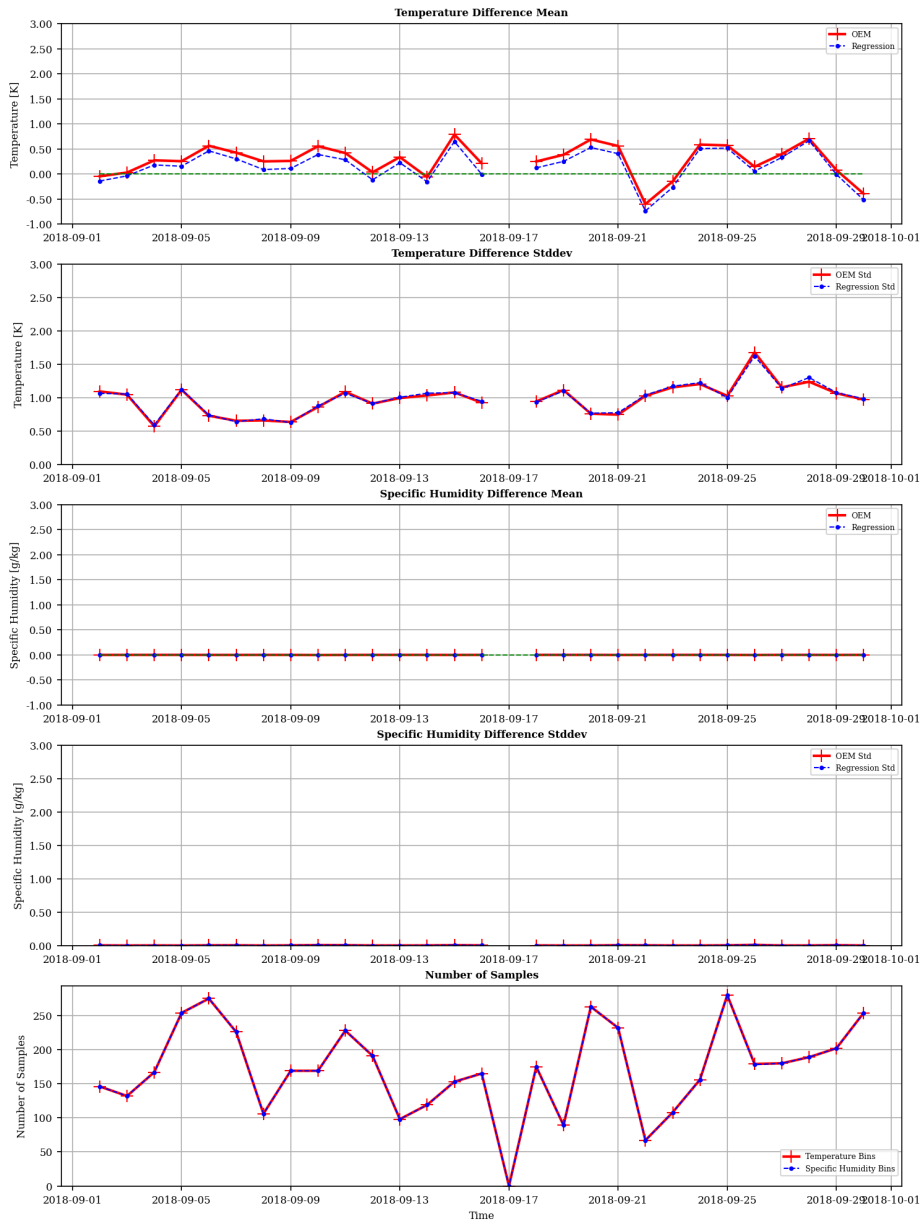

Figure 3.15: Long-term time series of mean difference and standard deviation in temperature (top 2 panels) and humidity (middle 2 panels) between IASI L2 and sondes at 100 hPa. The bottom panel shows the number of Monthly match-ups. Regional Europe statistics with M01 IASI L2 from GS1 updated on 30/09/2018

3.4.1.3 Level: 200 hPa



**GS1 IASI-PFS M01 vs IGRA sondes Europe [200.0 hPa]
[2018-09-02 - 2018-09-30]**

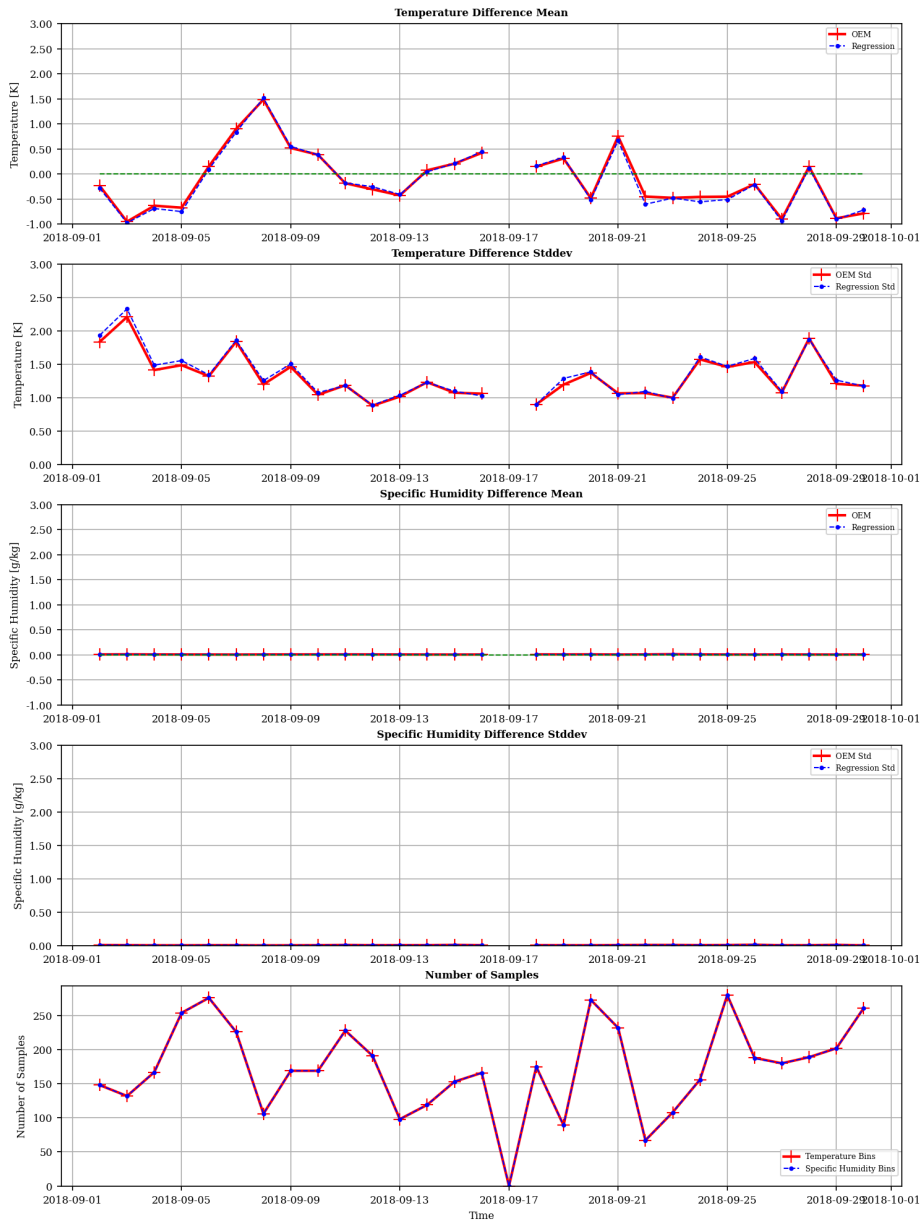

Figure 3.16: Long-term time series of mean difference and standard deviation in temperature (top 2 panels) and humidity (middle 2 panels) between IASI L2 and sondes at 200 hPa. The bottom panel shows the number of Monthly match-ups. Regional Europe statistics with M01 IASI L2 from GS1 updated on 30/09/2018

3.4.1.4 Level: 300 hPa



**GS1 IASI-PFS M01 vs IGRA sondes Europe [300.0 hPa]
[2018-09-02 - 2018-09-30]**

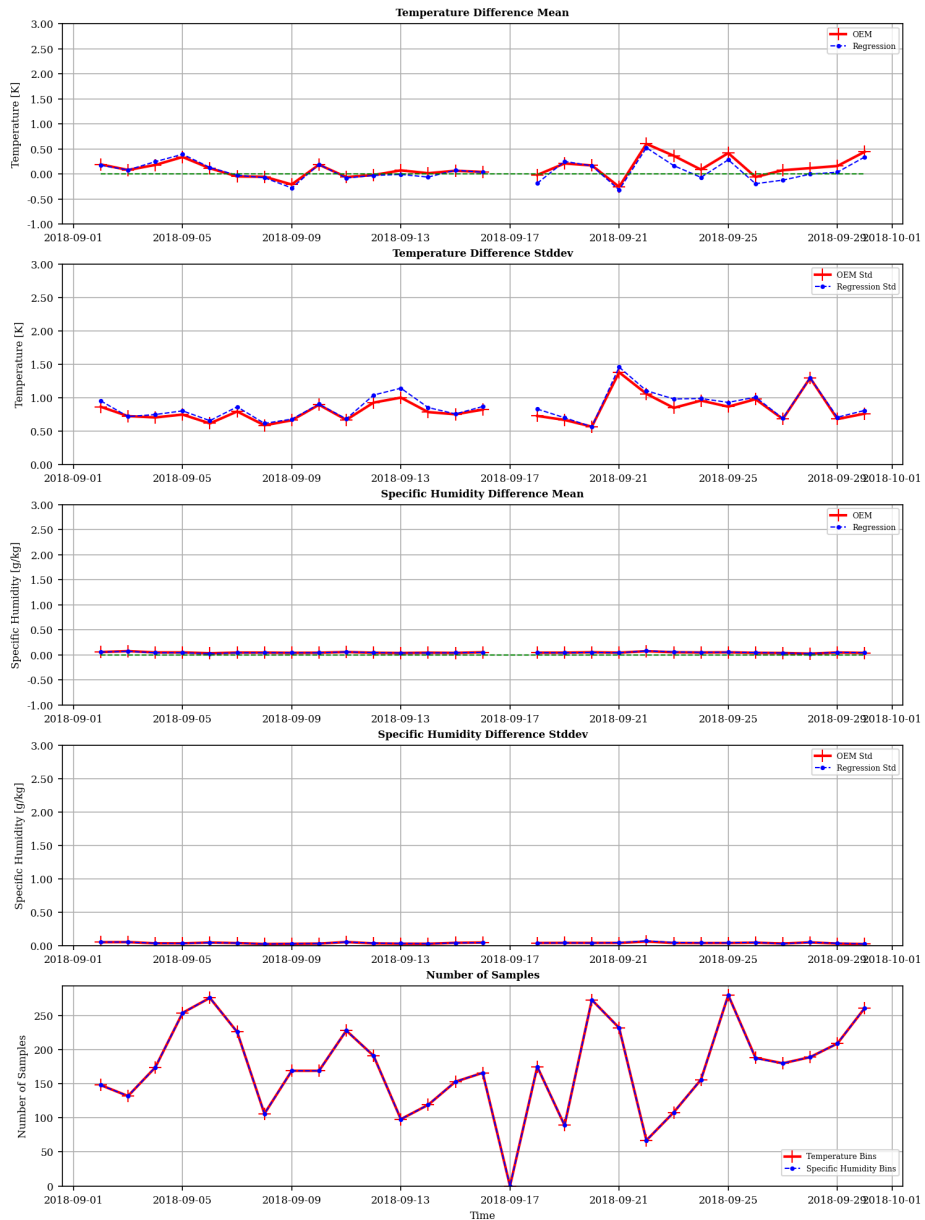

Figure 3.17: Long-term time series of mean difference and standard deviation in temperature (top 2 panels) and humidity (middle 2 panels) between IASI L2 and sondes at 300 hPa. The bottom panel shows the number of Monthly match-ups. Regional Europe statistics with M01 IASI L2 from GS1 updated on 30/09/2018

3.4.1.5 Level: 500 hPa



**GS1 IASI-PFS M01 vs IGRA sondes Europe [500.0 hPa]
[2018-09-02 - 2018-09-30]**

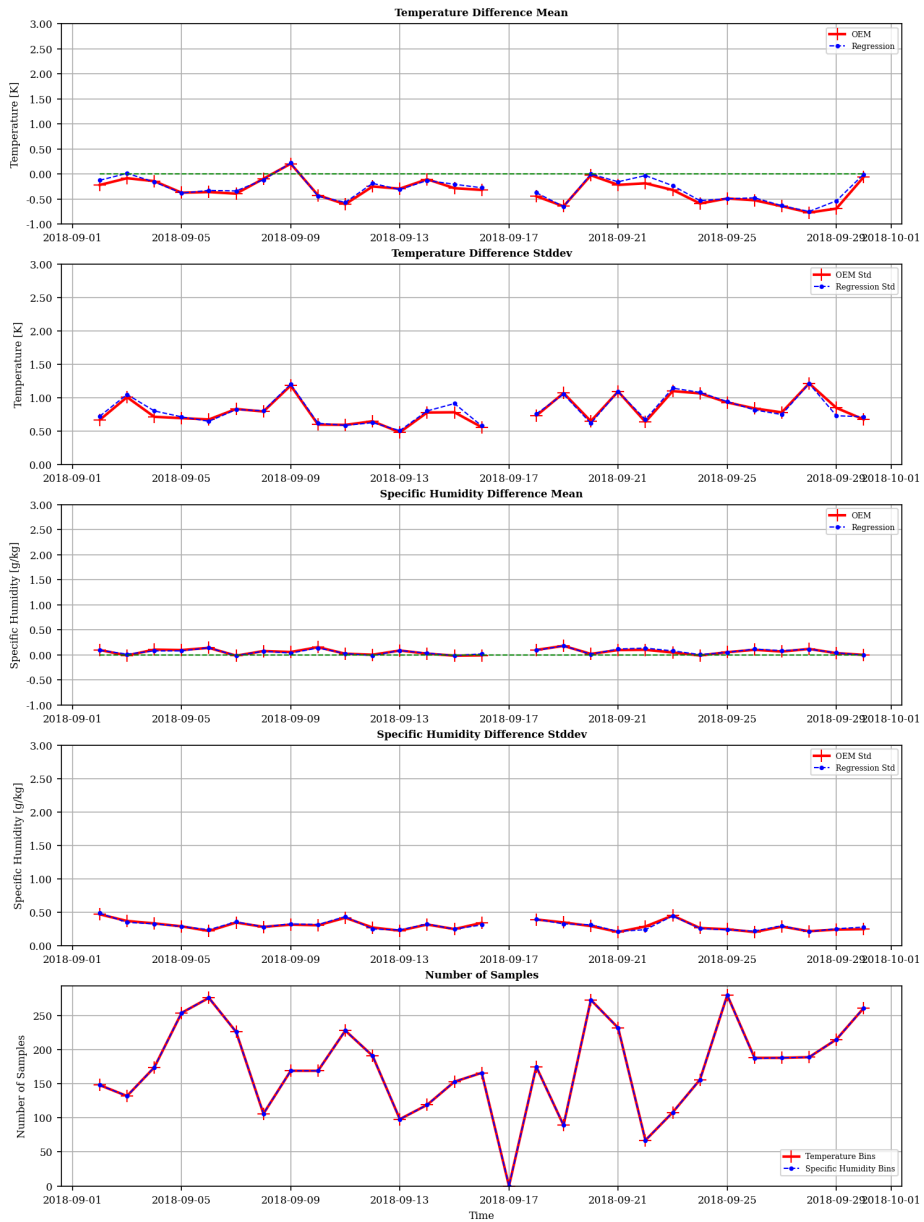

Figure 3.18: Long-term time series of mean difference and standard deviation in temperature (top 2 panels) and humidity (middle 2 panels) between IASI L2 and sondes at 500 hPa. The bottom panel shows the number of Monthly match-ups. Regional Europe statistics with M01 IASI L2 from GS1 updated on 30/09/2018

3.4.1.6 Level: 600 hPa



**GS1 IASI-PFS M01 vs IGRA sondes Europe [600.0 hPa]
[2018-09-02 - 2018-09-30]**

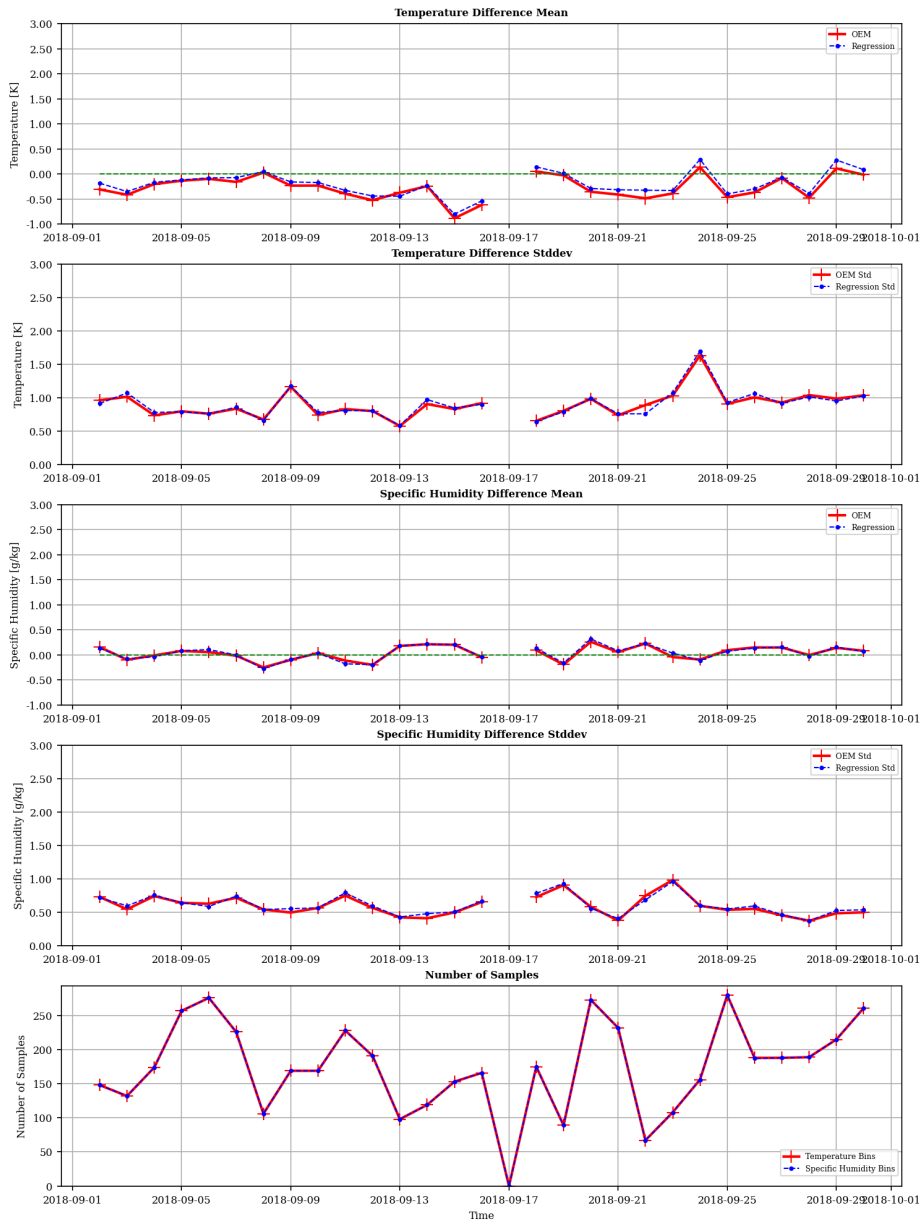

Figure 3.19: Long-term time series of mean difference and standard deviation in temperature (top 2 panels) and humidity (middle 2 panels) between IASI L2 and sondes at 600 hPa. The bottom panel shows the number of Monthly match-ups. Regional Europe statistics with M01 IASI L2 from GS1 updated on 30/09/2018

3.4.1.7 Level: 800 hPa



**GS1 IASI-PFS M01 vs IGRA sondes Europe [800.0 hPa]
[2018-09-02 - 2018-09-30]**

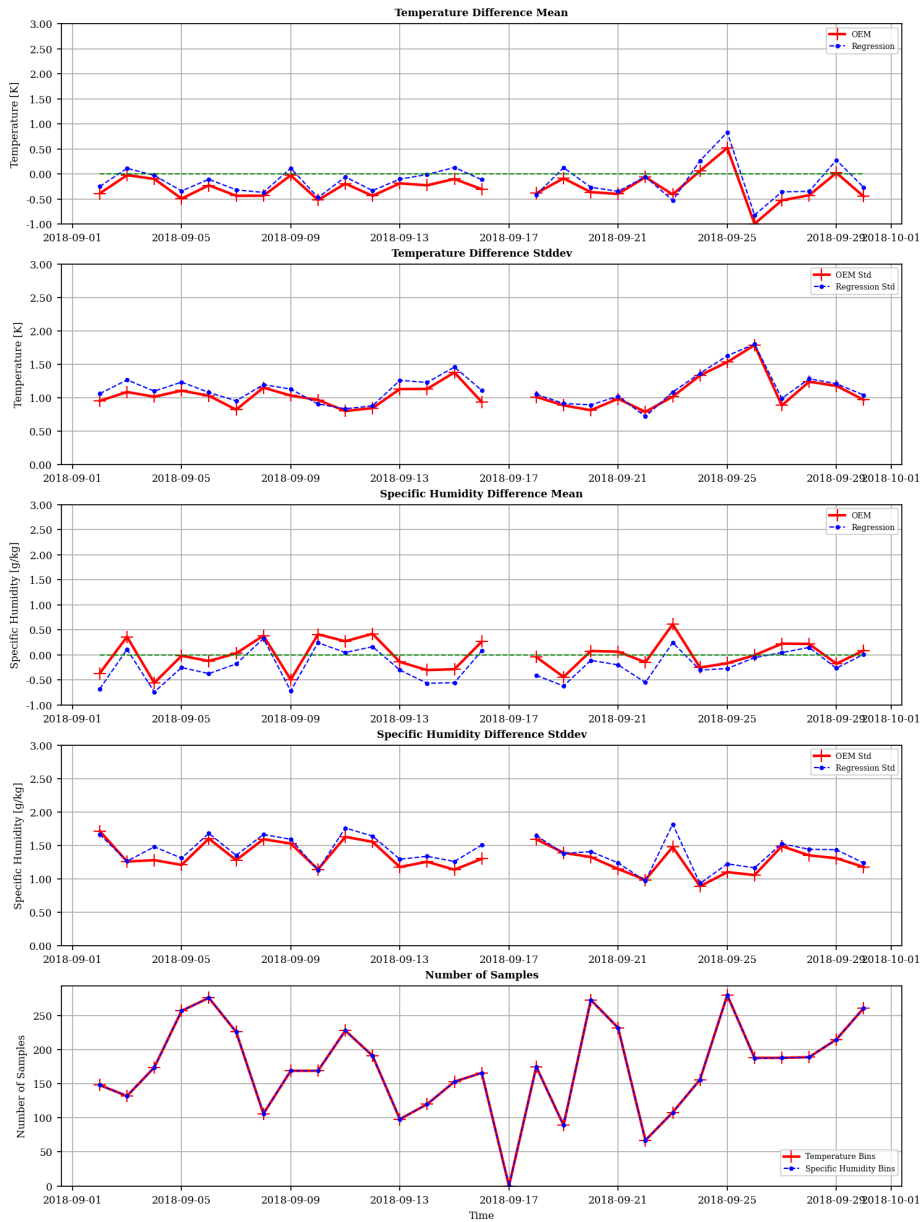

Figure 3.20: Long-term time series of mean difference and standard deviation in temperature (top 2 panels) and humidity (middle 2 panels) between IASI L2 and sondes at 800 hPa. The bottom panel shows the number of Monthly match-ups. Regional Europe statistics with M01 IASI L2 from GS1 updated on 30/09/2018

3.4.1.8 Level: 1000 hPa



**GS1 IASI-PFS M01 vs IGRA sondes Europe [1000.0 hPa]
[2018-09-02 - 2018-09-30]**

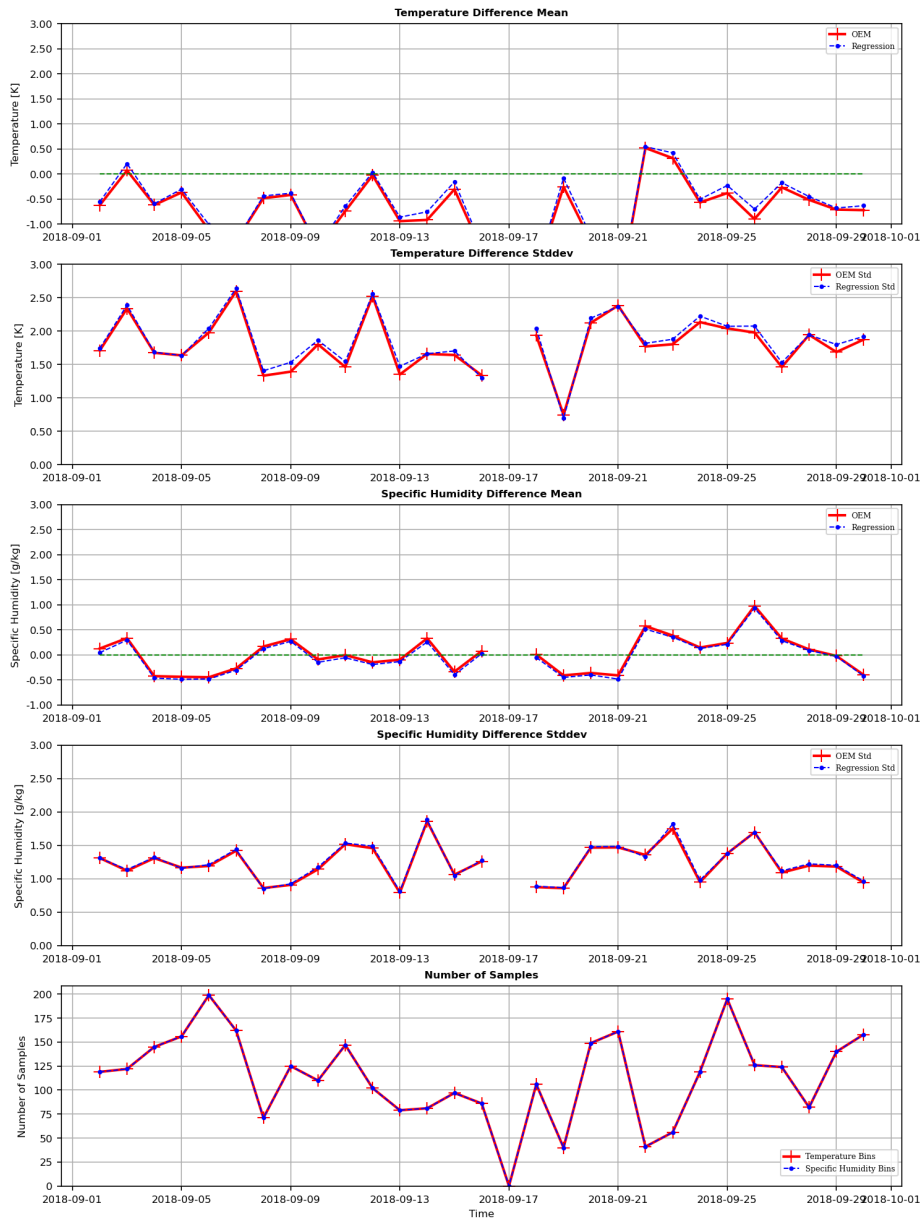

Figure 3.21: Long-term time series of mean difference and standard deviation in temperature (top 2 panels) and humidity (middle 2 panels) between IASI L2 and sondes at 1000 hPa. The bottom panel shows the number of Monthly match-ups. Regional Europe statistics with M01 IASI L2 from GS1 updated on 30/09/2018

3.4.2 Precipitable Water



**GS1 IASI-PFS M01 vs IGRA sondes Europe Precipitable Water
[2018-09-02 - 2018-09-30]**

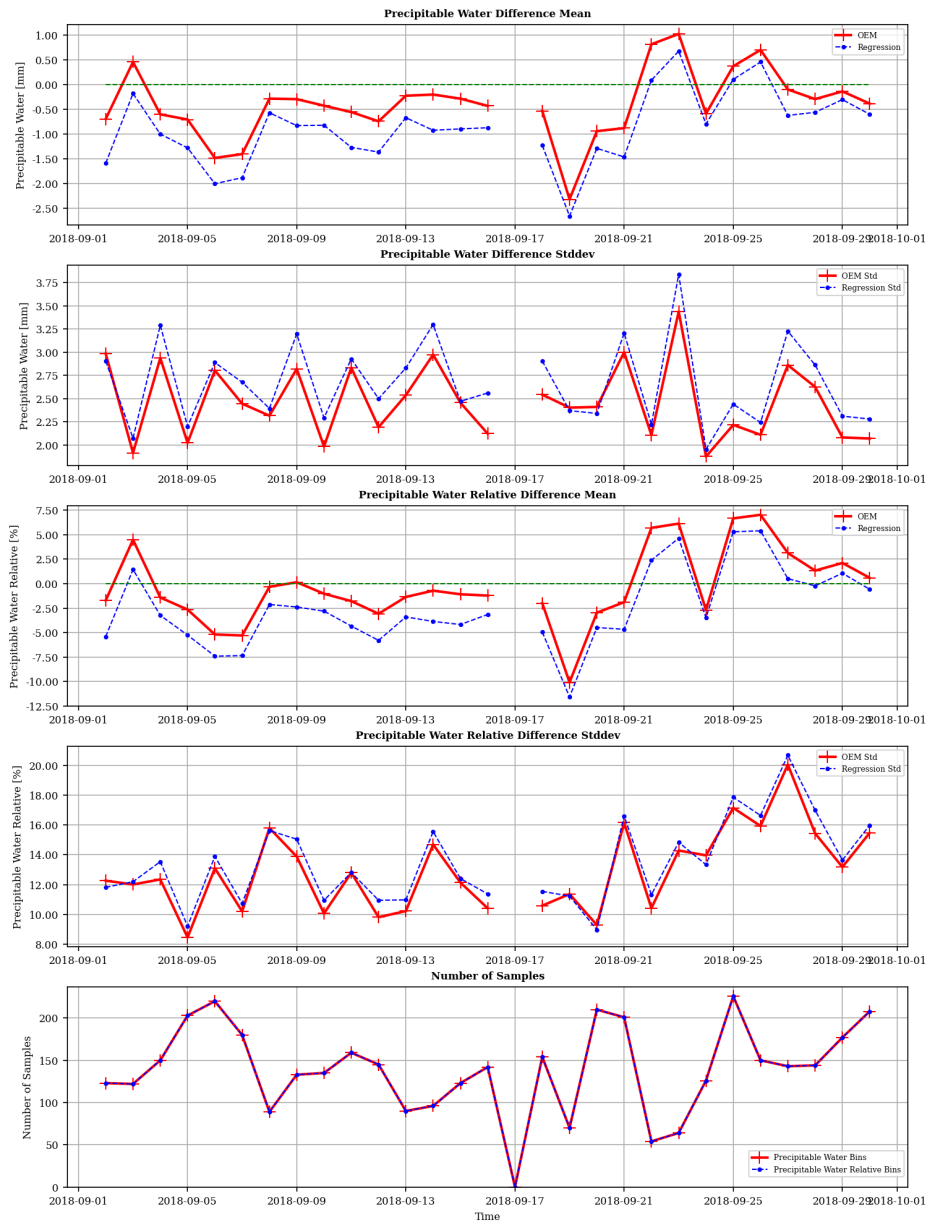

Figure 3.22: Long-term time series of Precipitable Water mean difference and standard deviation in absolute (top 2 panels) and relative Difference (middle 2 panels) between IASI L2 and IGRA. The bottom panel shows the number of Monthly match-ups. Regional Europe statistics with M01 IASI L2 from GS1 for 01-30/09/2018

3.5 Histograms

3.5.1 Moist adiabatic lapse rate

3.5.1.1 Layer: 1500m above Surface

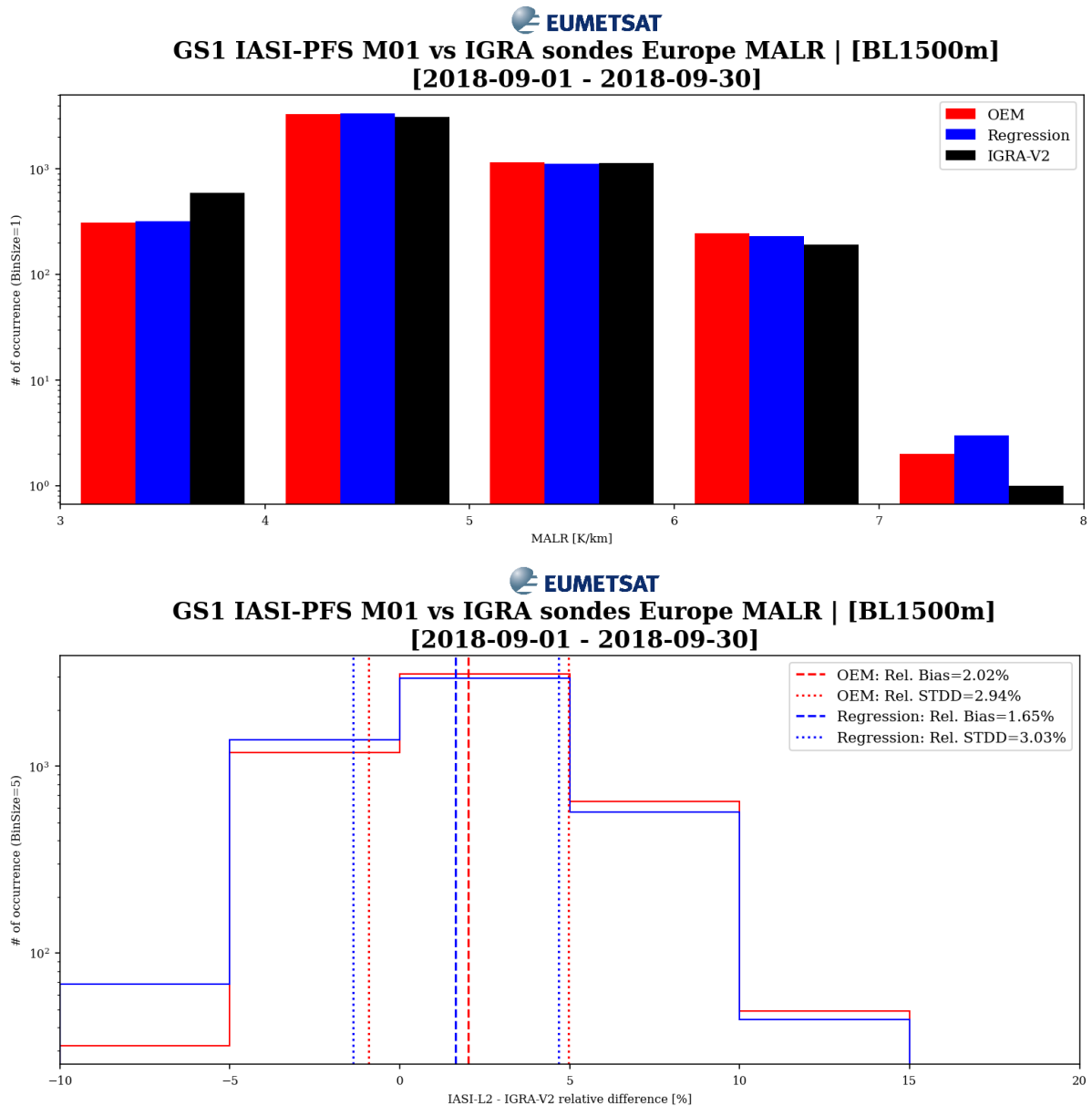

Figure 3.23: Mean Moist Adiabatic Lapse Rate (MA-Lapse Rate) Histograms as barcharts in absolute units (top) and relative differences (bottom) between IASI L2 and IGRA (ylog). Regional Europe statistics with M01 IASI L2 from GS1 for 01-30/09/2018 for the layer 1.5 km above the surface.

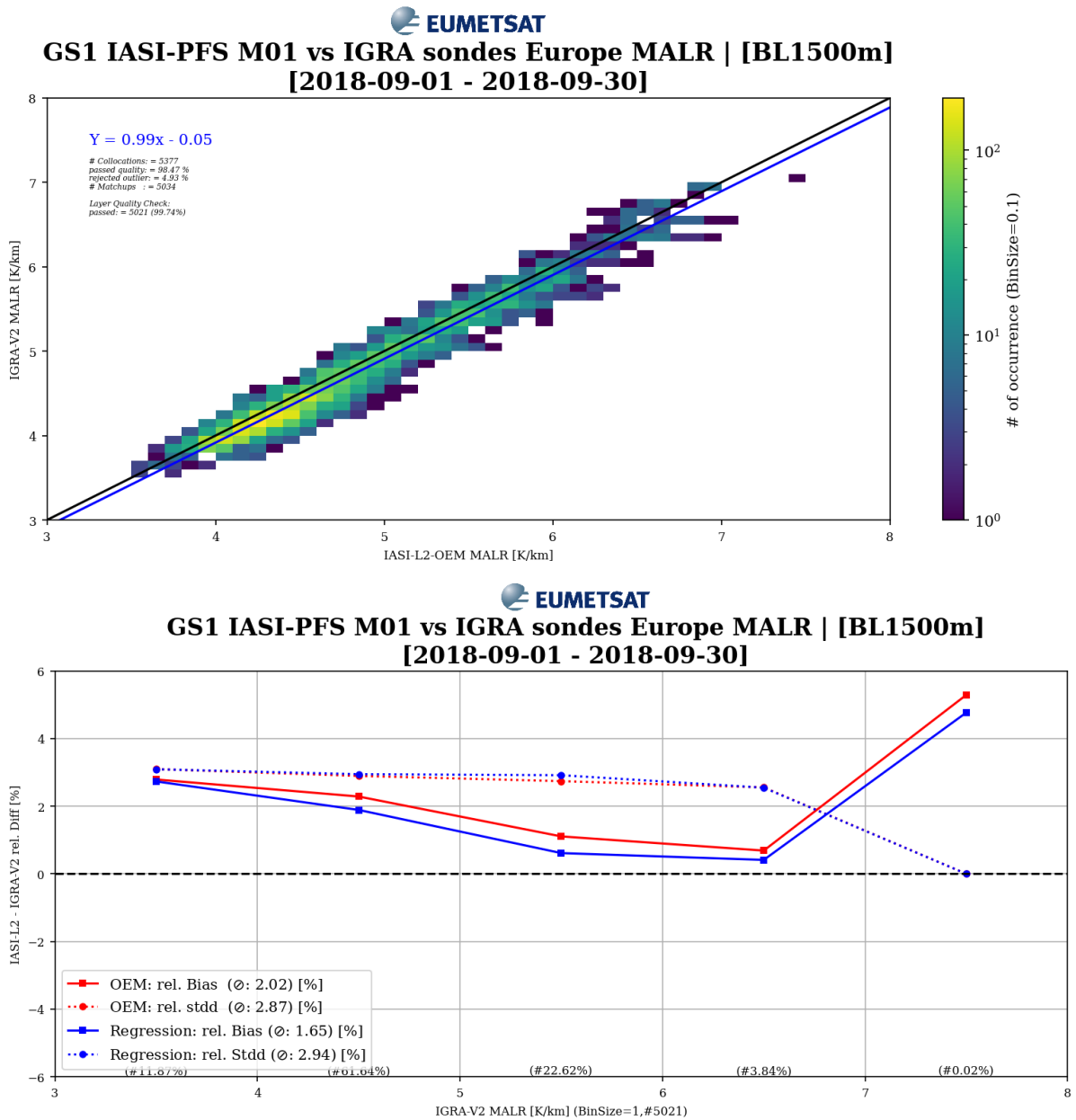

Figure 3.24: Mean Moist Adiabatic Lapse Rate (MA-Lapse Rate) 2D-Histogram (top) and bias and standard deviation as per pre-defined bins of the IGRA reference (bottom) between IASI L2 and IGRA measurements. Regional Europe statistics with M01 IASI L2 from GS1 for 01-30/09/2018 for the layer 1.5 km above the surface.

3.5.1.2 Layer: 850 - 500 hPa

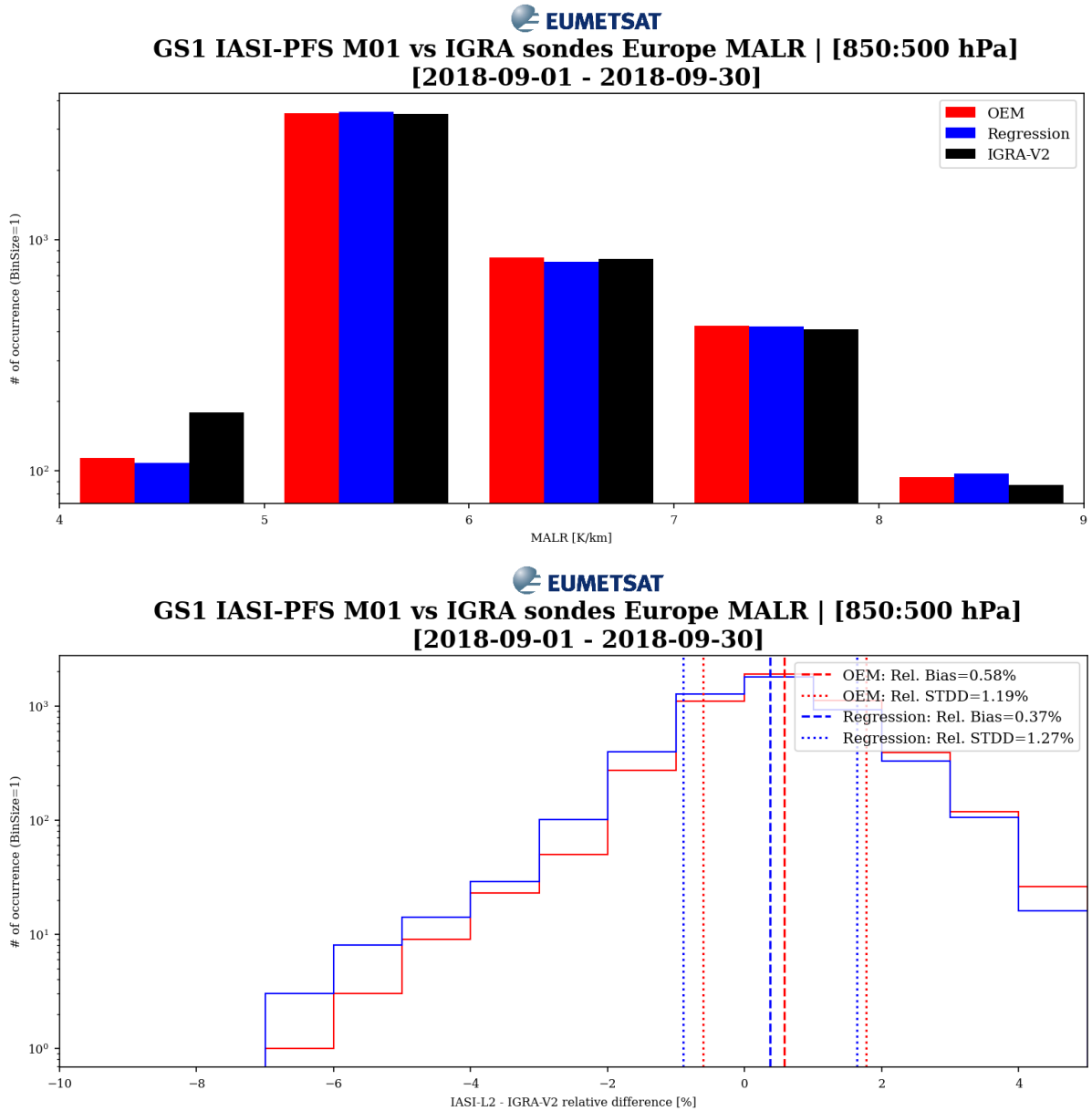

Figure 3.25: Mean Moist Adiabatic Lapse Rate (MA-Lapse Rate) Histograms as barcharts in absolute units (top) and relative differences (bottom) between IASI L2 and IGRA (ylog). Regional Europe statistics with M01 IASI L2 from GS1 for 01-30/09/2018 for the layer from 850 to 500 hPa.

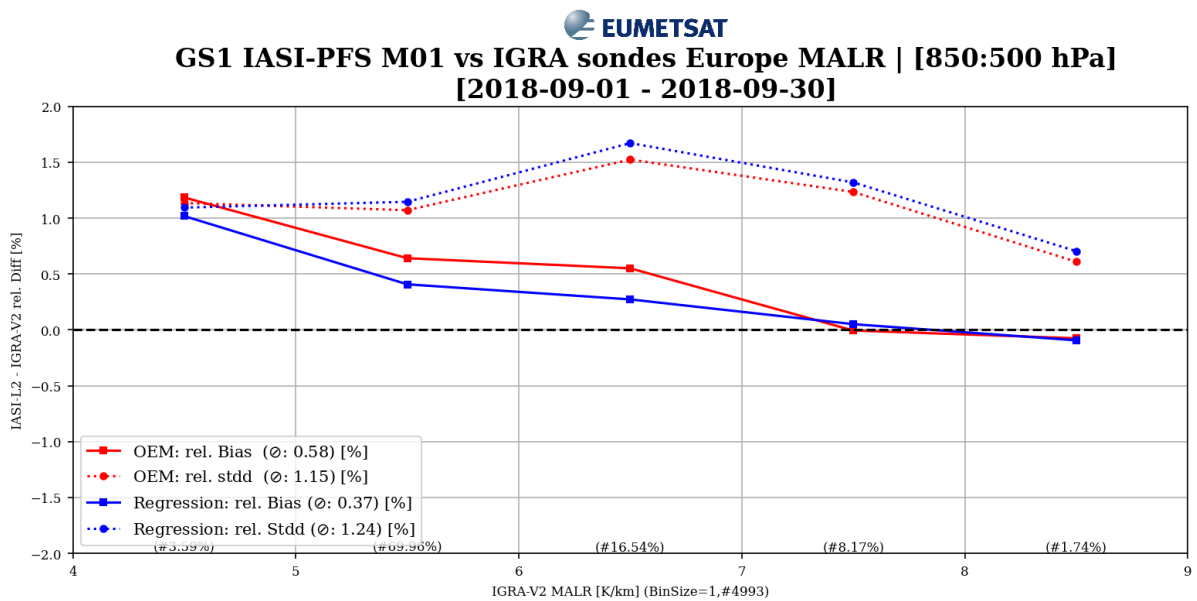
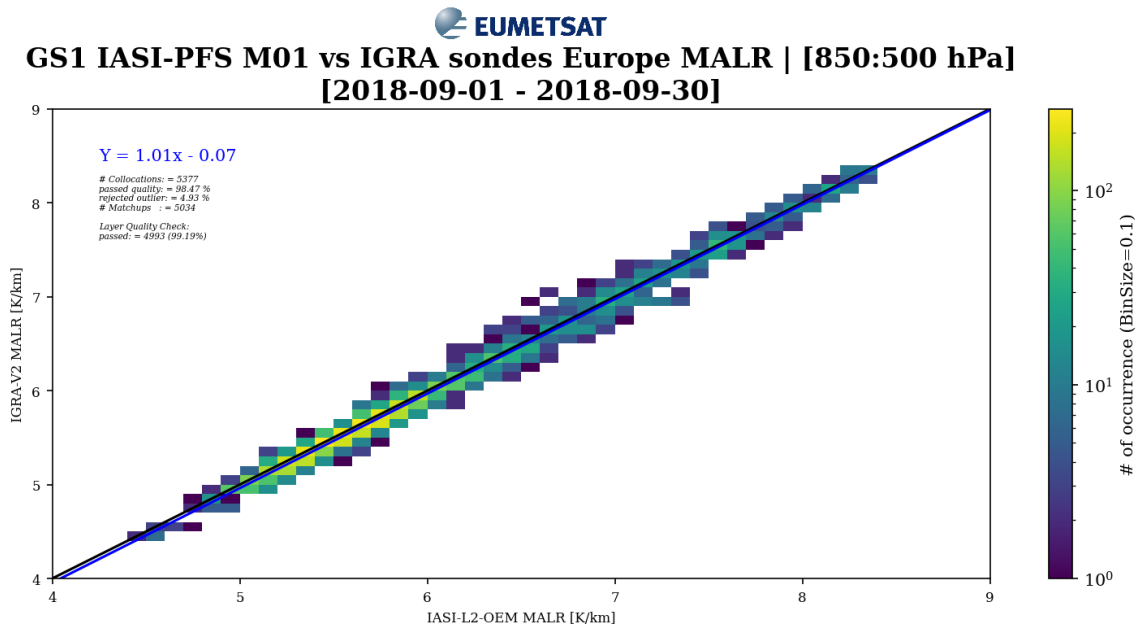

Figure 3.26: Mean Moist Adiabatic Lapse Rate (MA-Lapse Rate) 2D-Histogram (top) and bias and standard deviation as per pre-defined bins of the IGRA reference (bottom) between IASI L2 and IGRA measurements. Regional Europe statistics with M01 IASI L2 from GS1 for 01-30/09/2018 for the layer from 850 to 500 hPa.

3.5.2 Precipitable Water

3.5.2.1 Total Column

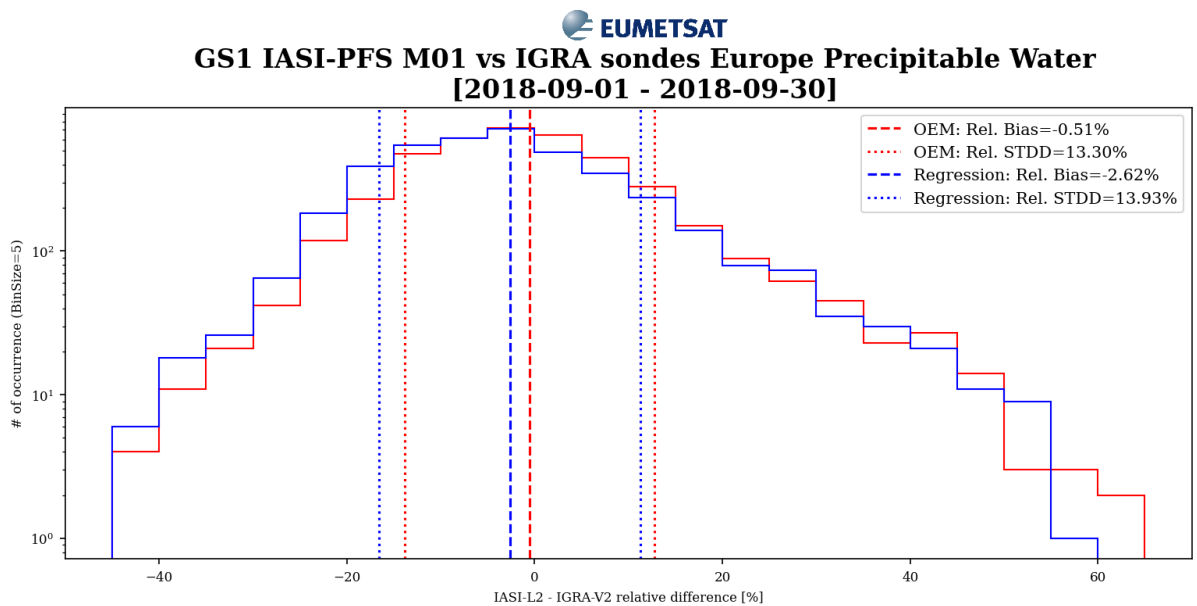
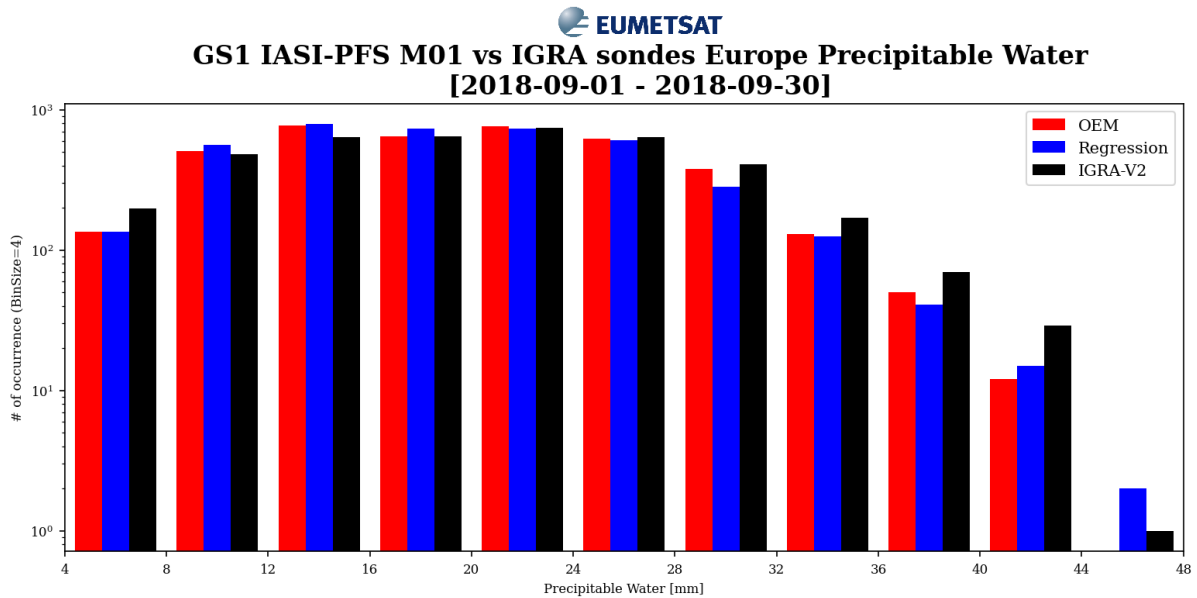

Figure 3.27: Histograms as barcharts in mm (top) and relative differences (bottom) between IASI L2 Precipitable Water and IGRA (ylog), with M01 IASI L2 from GS1 for 01-30/09/2018

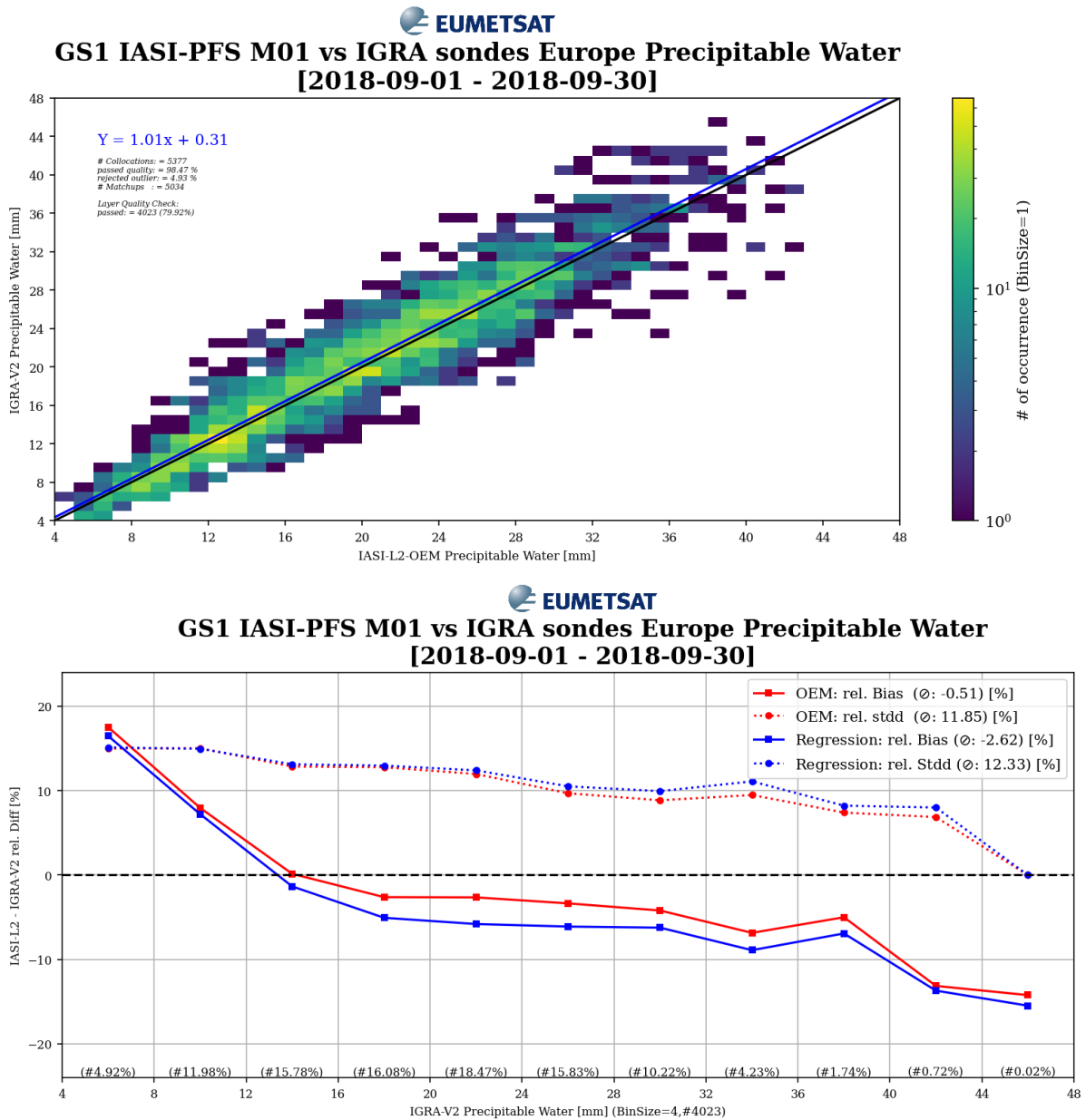

Figure 3.28: 2D Histogram (top) and bias and standard deviation as per 5-mm-sized-bin of the IGRA reference (bottom) between IASI L2 Precipitable Water and IGRA measurements, with M01 IASI L2 from GS1 for 01-30/09/2018

3.5.2.2 Layer: 1500m above Surface

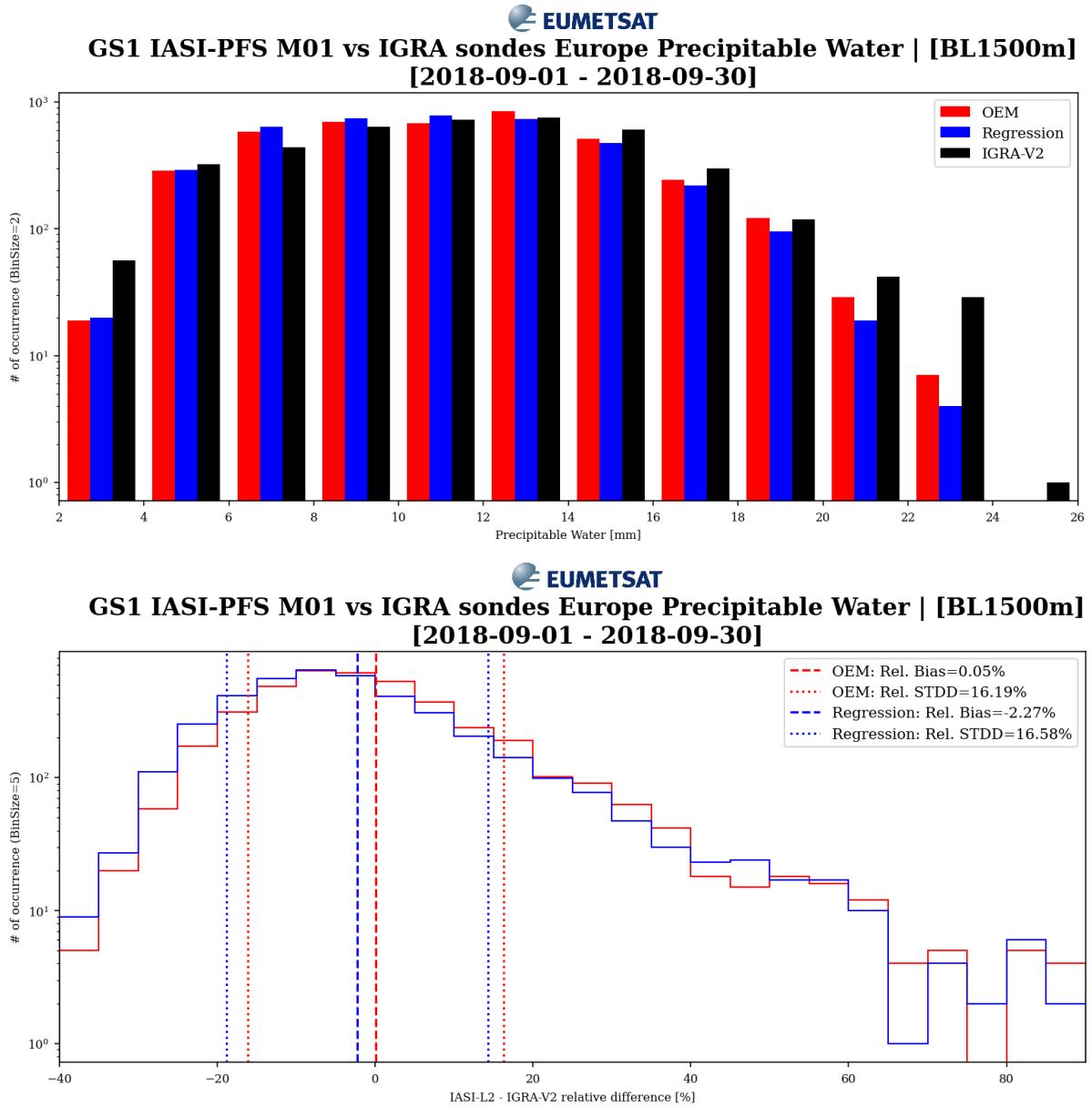
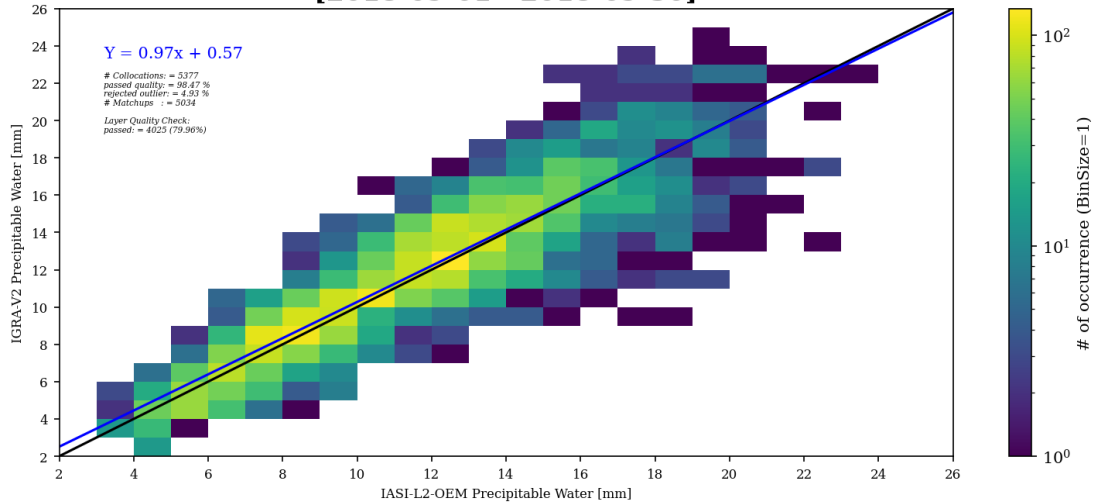

Figure 3.29: Histograms as barcharts in mm (top) and relative differences (bottom) between IASI L2 Precipitable Water and IGRA (ylog), with M01 IASI L2 from GS1 for 01-30/09/2018 for the layer 1.5 km above the surface.

EUMETSAT
GS1 IASI-PFS M01 vs IGRA sondes Europe Precipitable Water | [BL1500m]
[2018-09-01 - 2018-09-30]



EUMETSAT
GS1 IASI-PFS M01 vs IGRA sondes Europe Precipitable Water | [BL1500m]
[2018-09-01 - 2018-09-30]

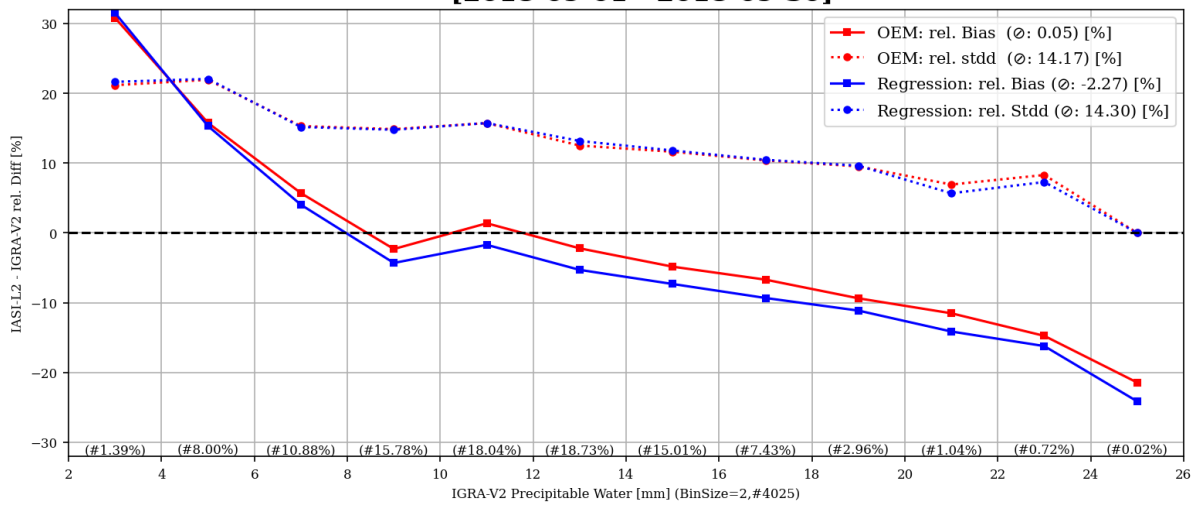

Figure 3.30: 2D Histogram (top) and bias and standard deviation as per 5-mm-sized-bin of the IGRA reference (bottom) between IASI L2 Precipitable Water and IGRA measurements, with M01 IASI L2 from GS1 for 01-30/09/2018 for the layer 1.5 km above the surface.

3.5.2.3 Layer: 850 - 500 hPa

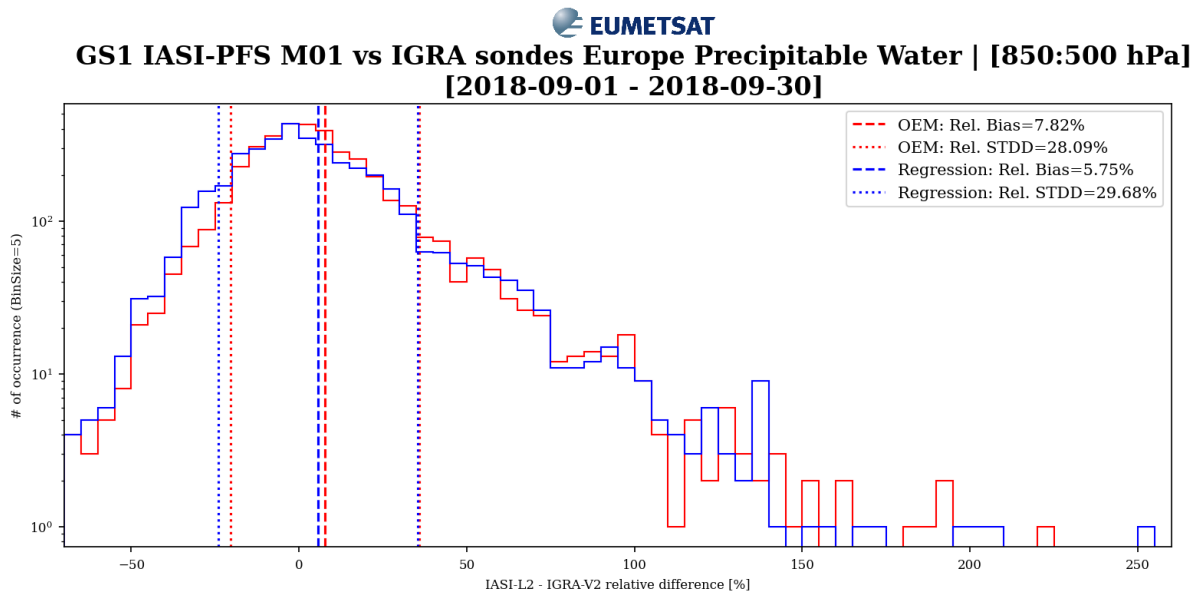
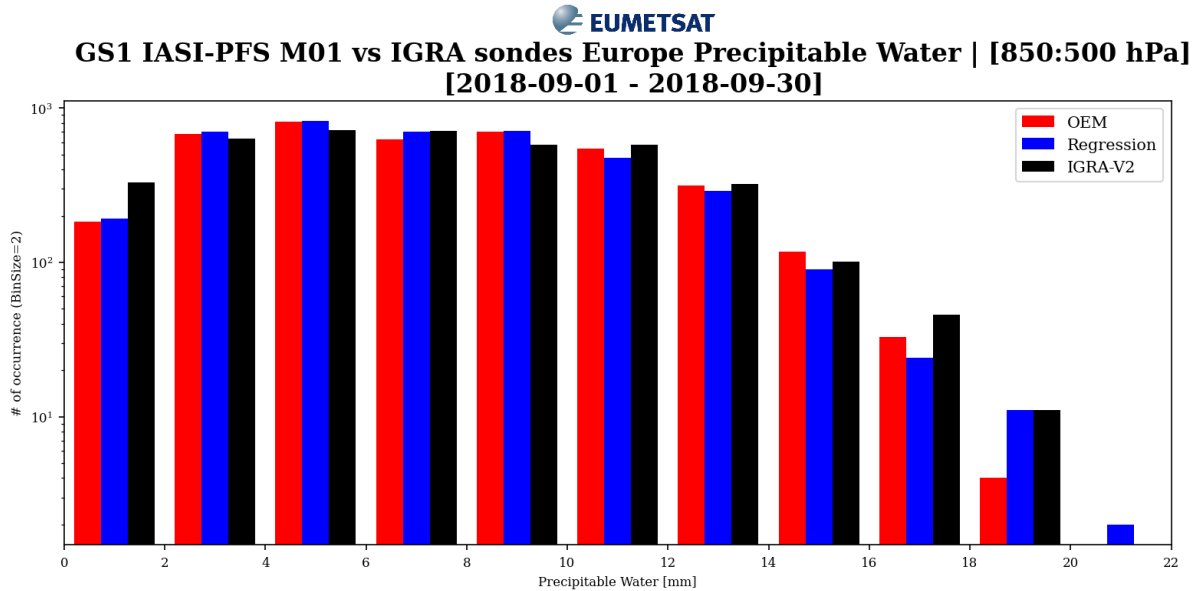
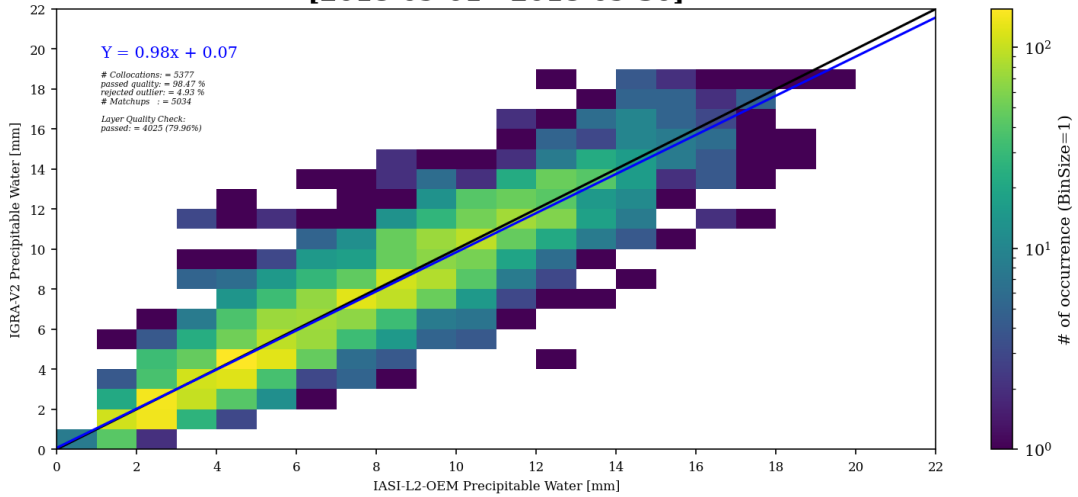

Figure 3.31: Histograms as barcharts mm (top) and relative differences (bottom) between IASI L2 Precipitable Water and IGRA (ylog), with M01 IASI L2 from GS1 for 01-30/09/2018 for the layer from 850 to 500 hPa

EUMETSAT
GS1 IASI-PFS M01 vs IGRA sondes Europe Precipitable Water | [850:500 hPa]
[2018-09-01 - 2018-09-30]



EUMETSAT
GS1 IASI-PFS M01 vs IGRA sondes Europe Precipitable Water | [850:500 hPa]
[2018-09-01 - 2018-09-30]

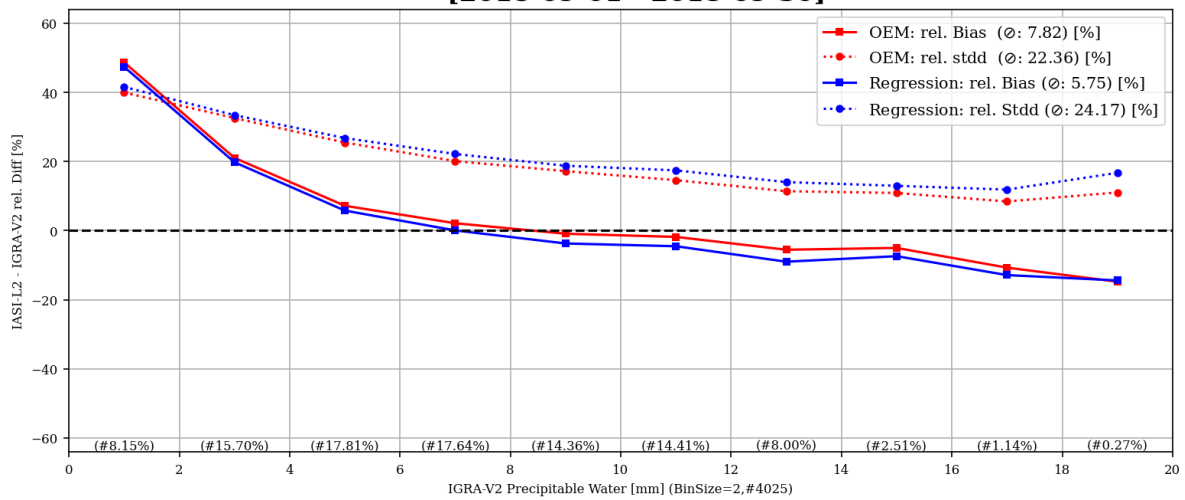

Figure 3.32: 2D Histogram (top) and bias and standard deviation as per 5-mm-sized-bin of the IGRA reference (bottom) between IASI L2 Precipitable Water and IGRA measurements, with M01 IASI L2 from GS1 for 01-30/09/2018 for the layer from 850 to 500 hPa

3.5.2.4 Collocational dependencies

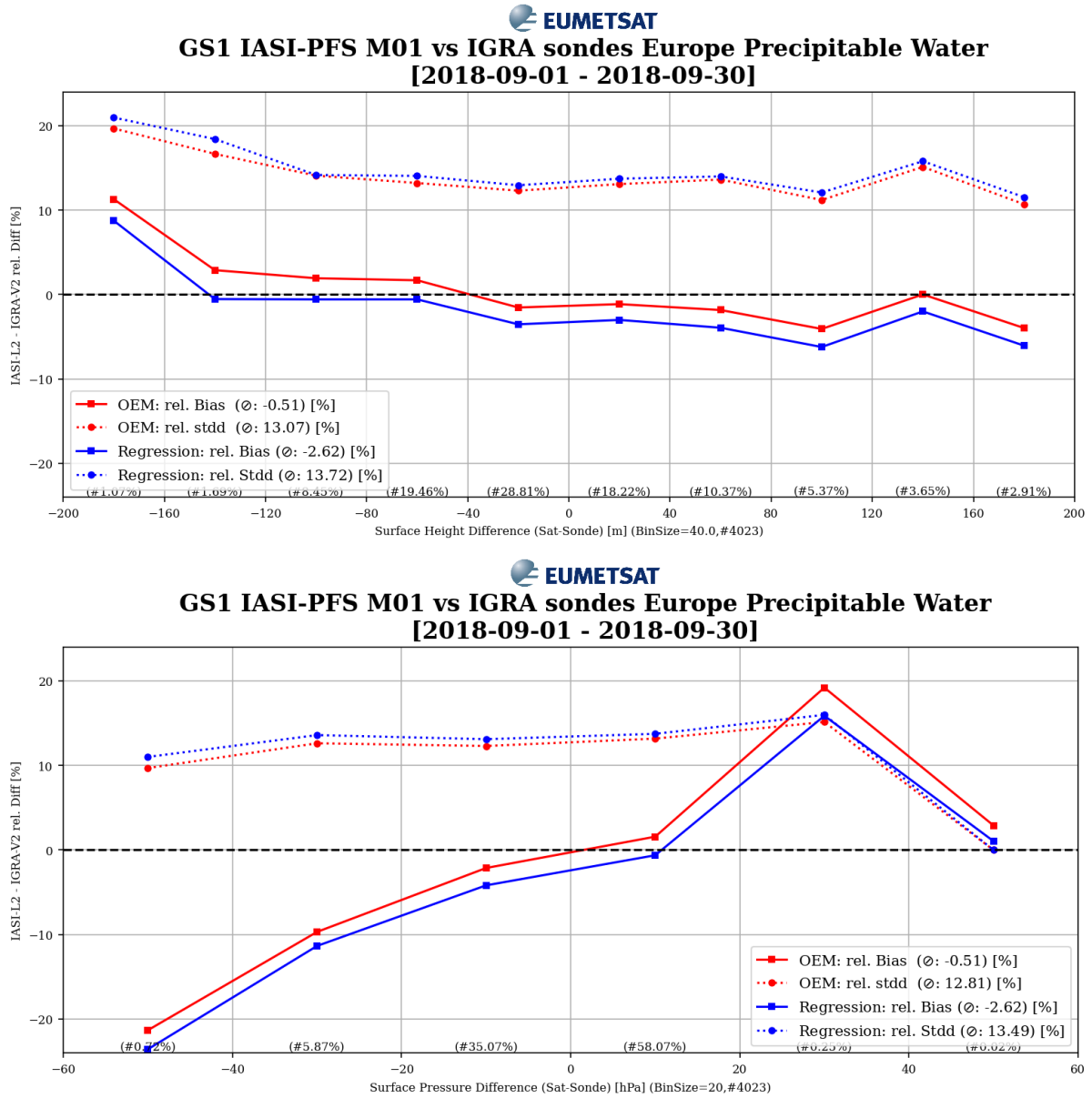

Figure 3.33: Relative bias and standard deviation histograms between IASI L2 Precipitable Water and IGRA (ylog), for Europe with M01 IASI L2 from GS1 for 01-30/09/2018 for different surface height (top) and surface pressure differences (bottom).

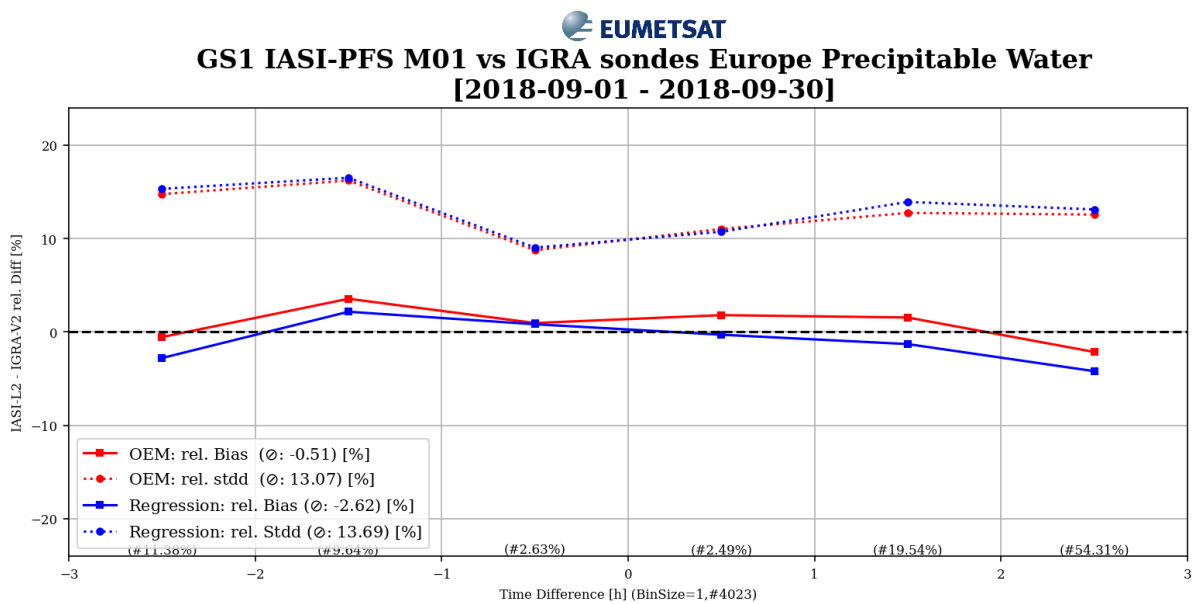
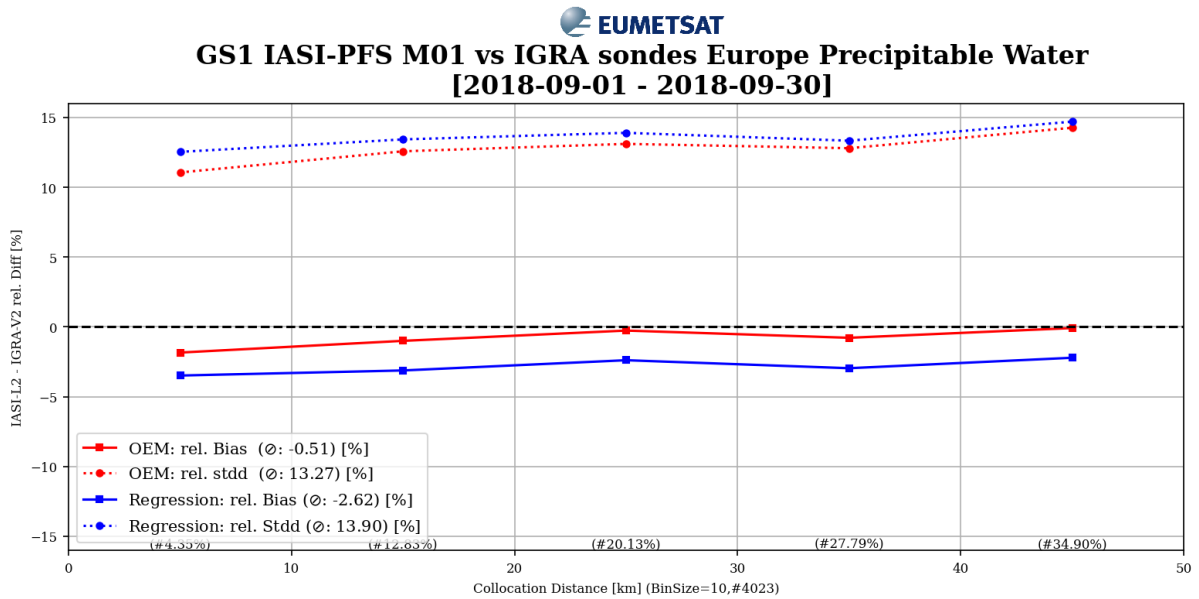

Figure 3.34: Relative bias and standard deviation histograms between IASI L2 Precipitable Water and IGRA (ylog), for Europe with M01 IASI L2 from GS1 for 01-30/09/2018 for different collocation spatial distances (top) and temporal differences (bottom).

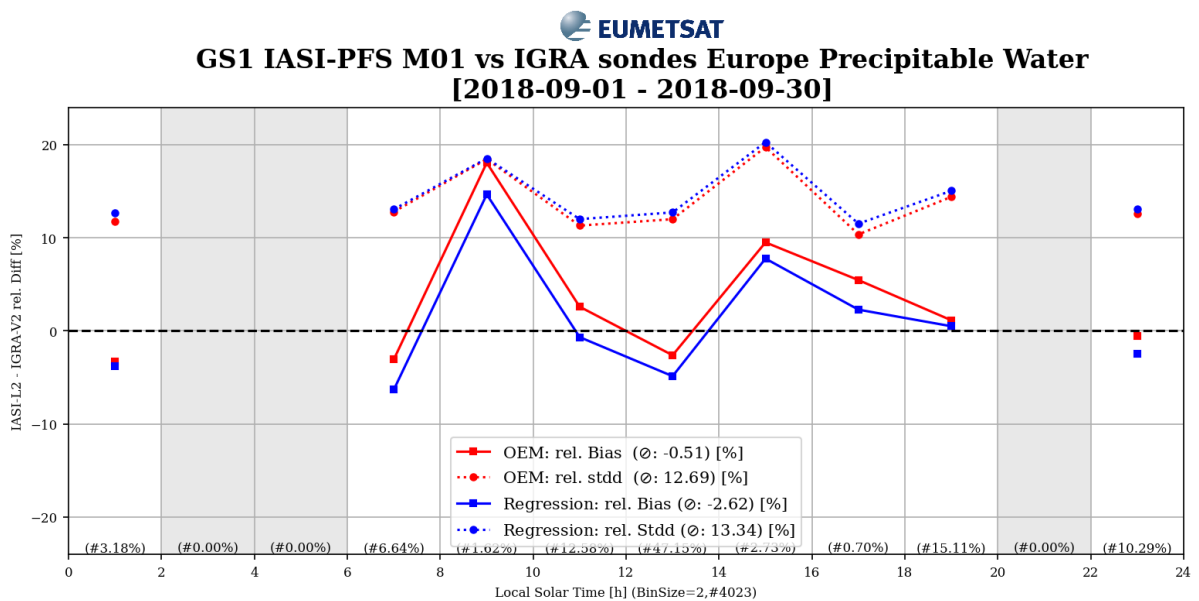
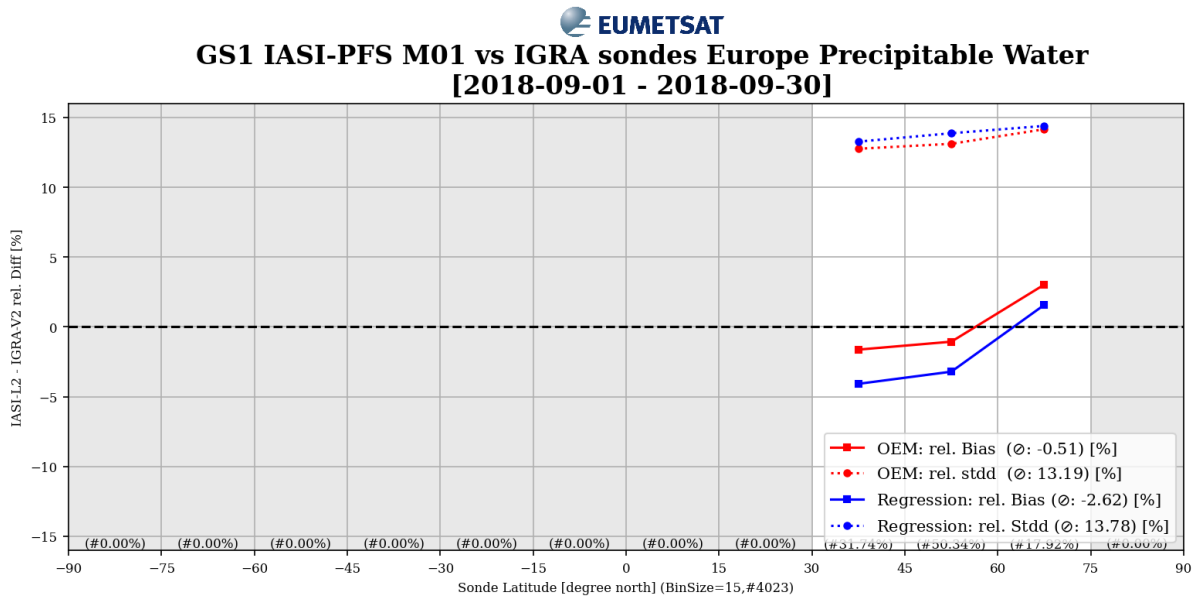

Figure 3.35: Relative bias and standard deviation histograms between IASI L2 Precipitable Water and IGRA (ylog), for Europe with M01 IASI L2 from GS1 for 01-30/09/2018 for different latitudes (top) and local solar times (bottom).

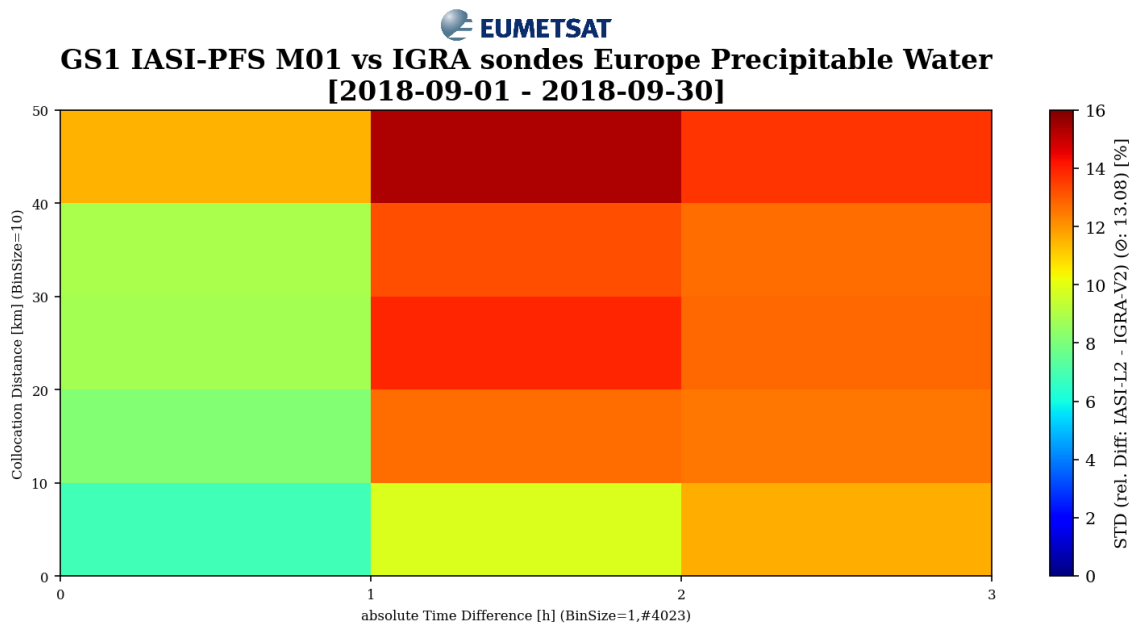
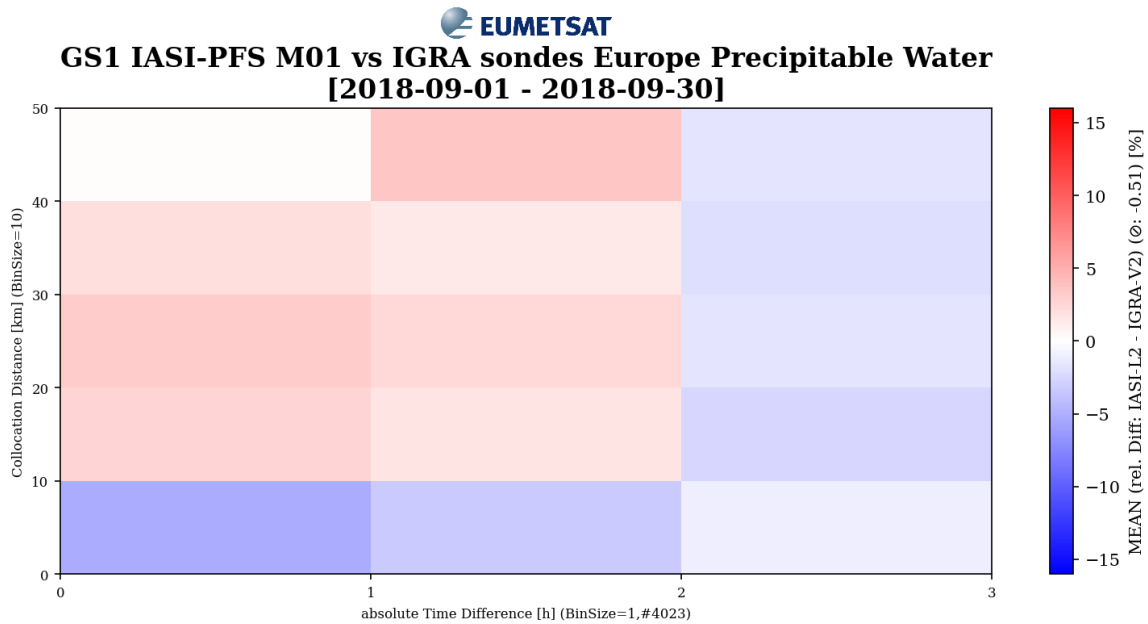

Figure 3.36: 2D Histograms bias (top) and standard deviation (bottom) for IASI L2 Precipitable Water and IGRA measurements, for Europe with M01 IASI L2 from GS1 for 01-30/09/2018 dependent of collocation temporal difference and spatial distances.

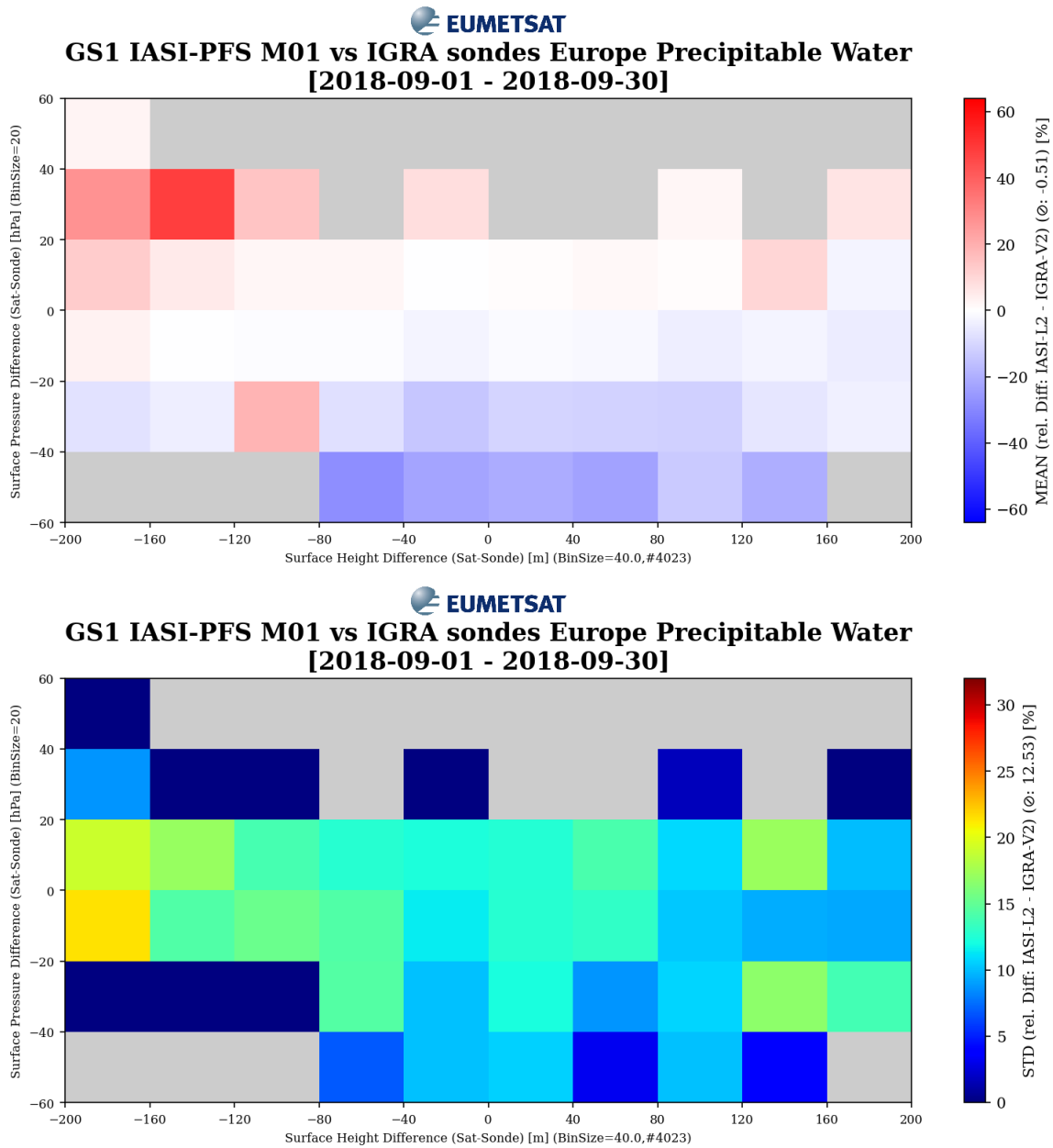

Figure 3.37: 2D Histograms bias (top) and standard deviation (bottom) for IASI L2 Precipitable Water and IGRA measurements, for Europe with M01 IASI L2 from GS1 for 01-30/09/2018 dependent of Surface Pressure Difference and Surface Pressure Difference.

3.5.2.5 Angular dependencies

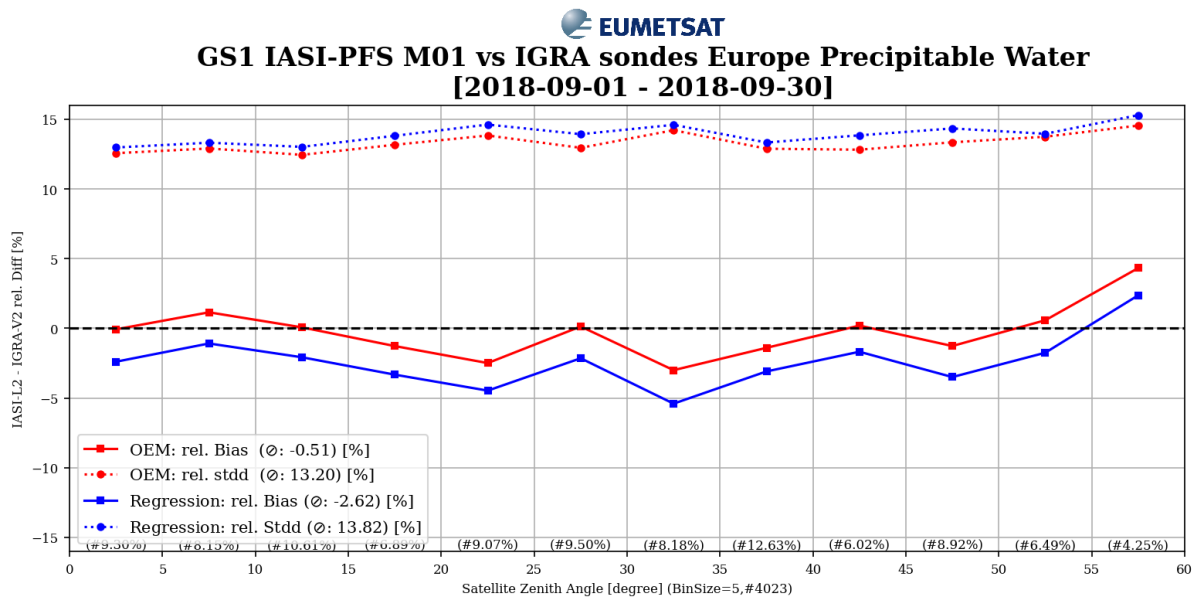
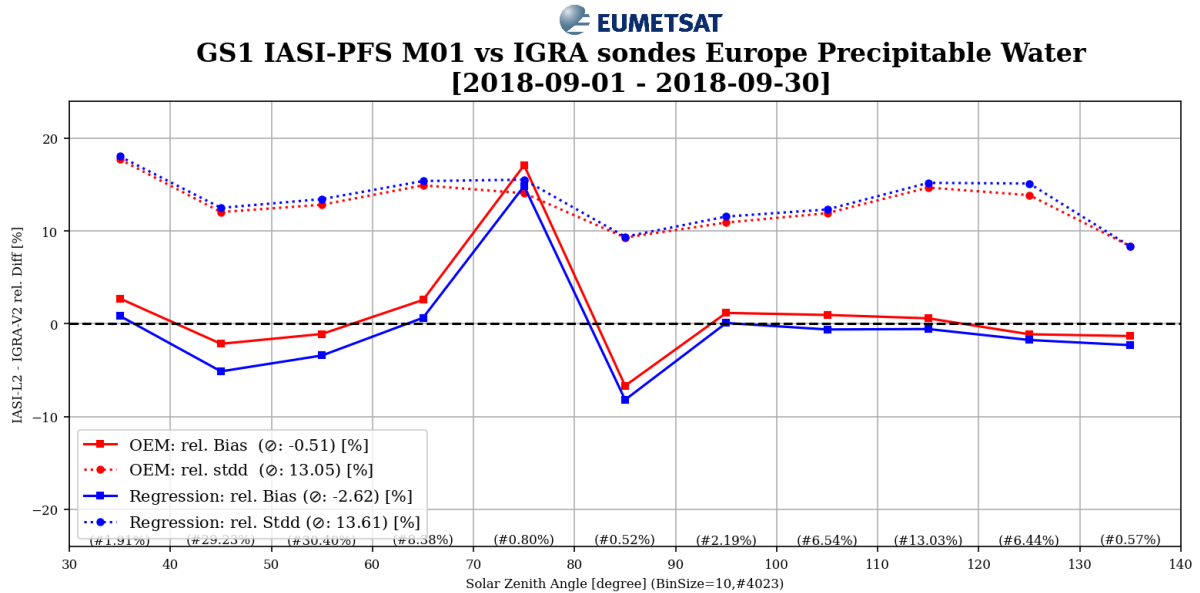

Figure 3.38: Relative bias and standard deviation histograms between IASI L2 Precipitable Water and IGRA (ylog), for Europe with M01 IASI L2 from GS1 for 01-30/09/2018 for different sun zenith angles (top) and satellite zenith angles (bottom).

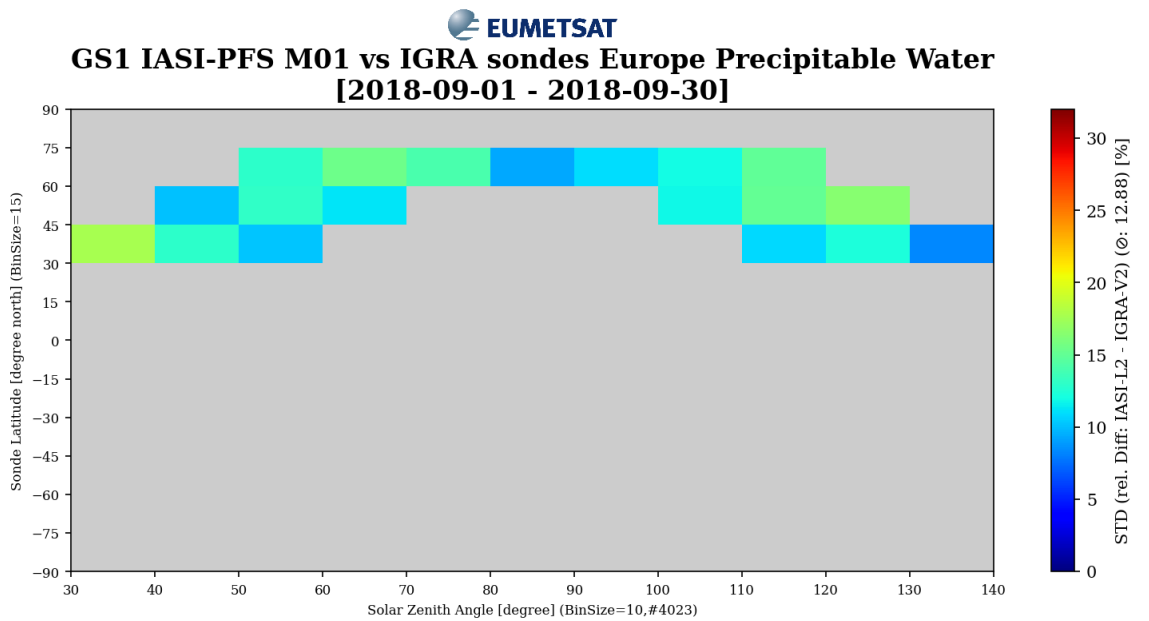
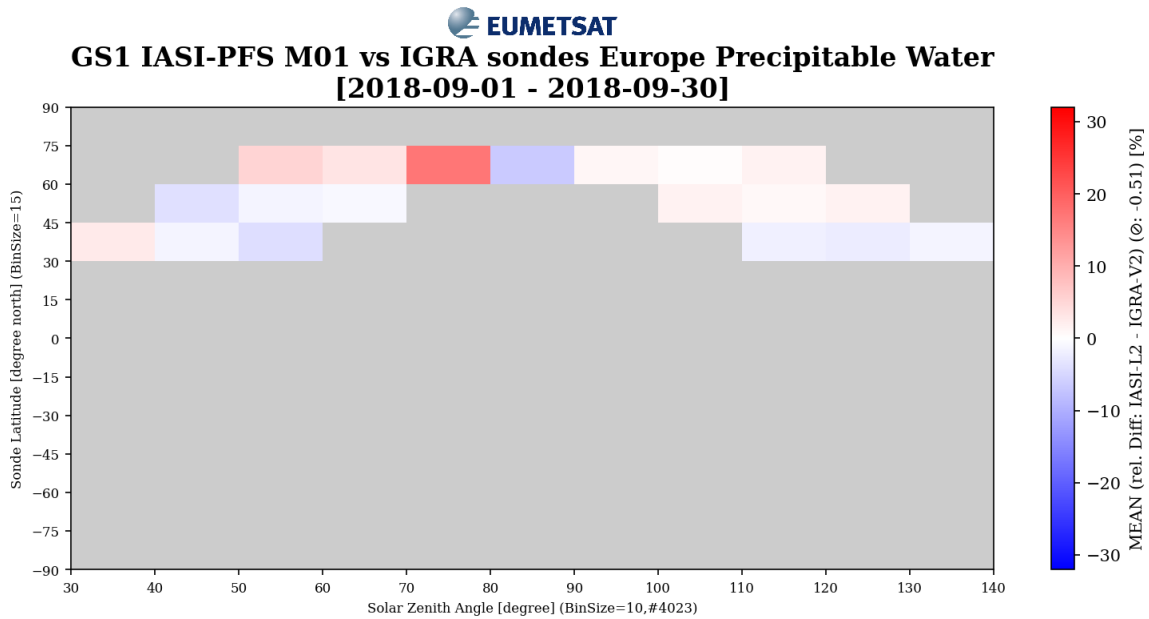

Figure 3.39: 2D Histograms bias (top) and standard deviation (bottom) for IASI L2 Precipitable Water and IGRA measurements, for Europe with M01 IASI L2 from GS1 for 01-30/09/2018 dependent of sun zenith angles and latitude.

4 GLOBAL MONTHLY STATISTICS PER STATION

4.1 Humidity difference maps

4.1.1 Layer: 100 - 10 hPa

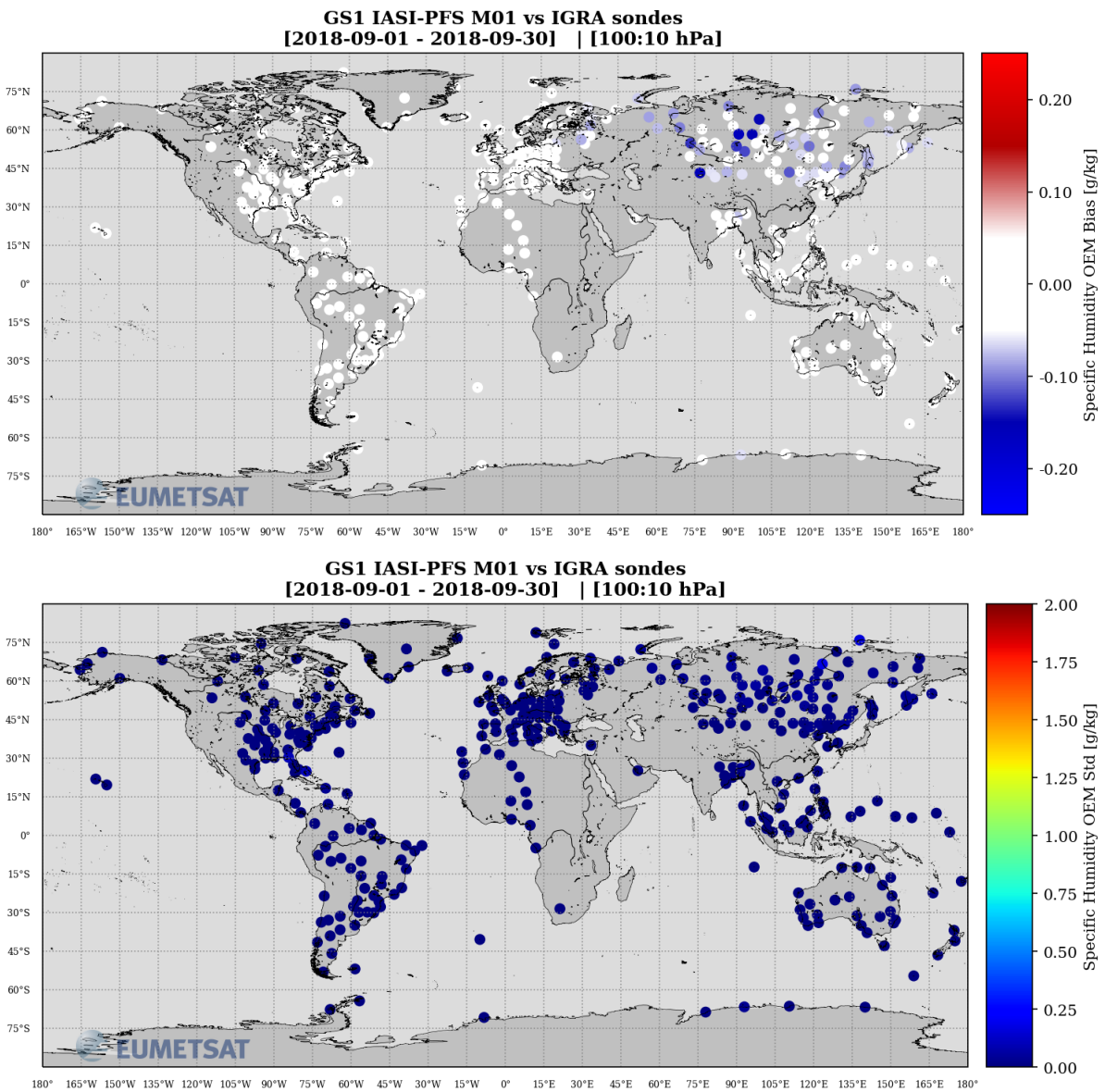

Figure 4.1: Maps of humidity mean (top) differences and standard deviation (bottom) between IASI L2 humidity and sondes in the layer [10-100hPa], with M01 IASI L2 from GS1 for 01-30/09/2018

4.1.2 Layer: 200 - 100 hPa

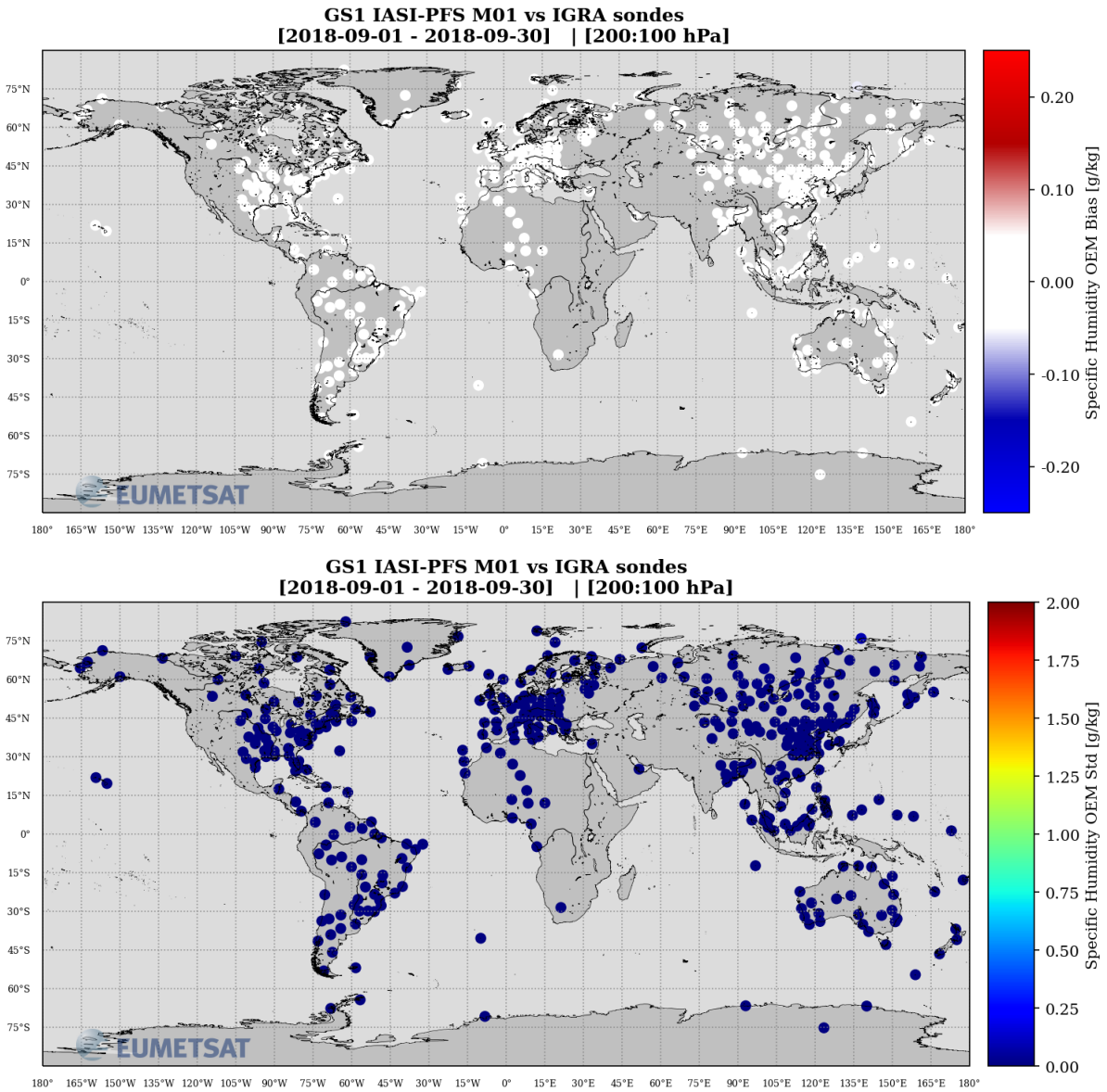

Figure 4.2: Maps of humidity mean (top) differences and standard deviation (bottom) between IASI L2 humidity and sondes in the layer [100-200hPa], with M01 IASI L2 from GS1 for 01-30/09/2018

4.1.3 Layer: 400 - 200 hPa

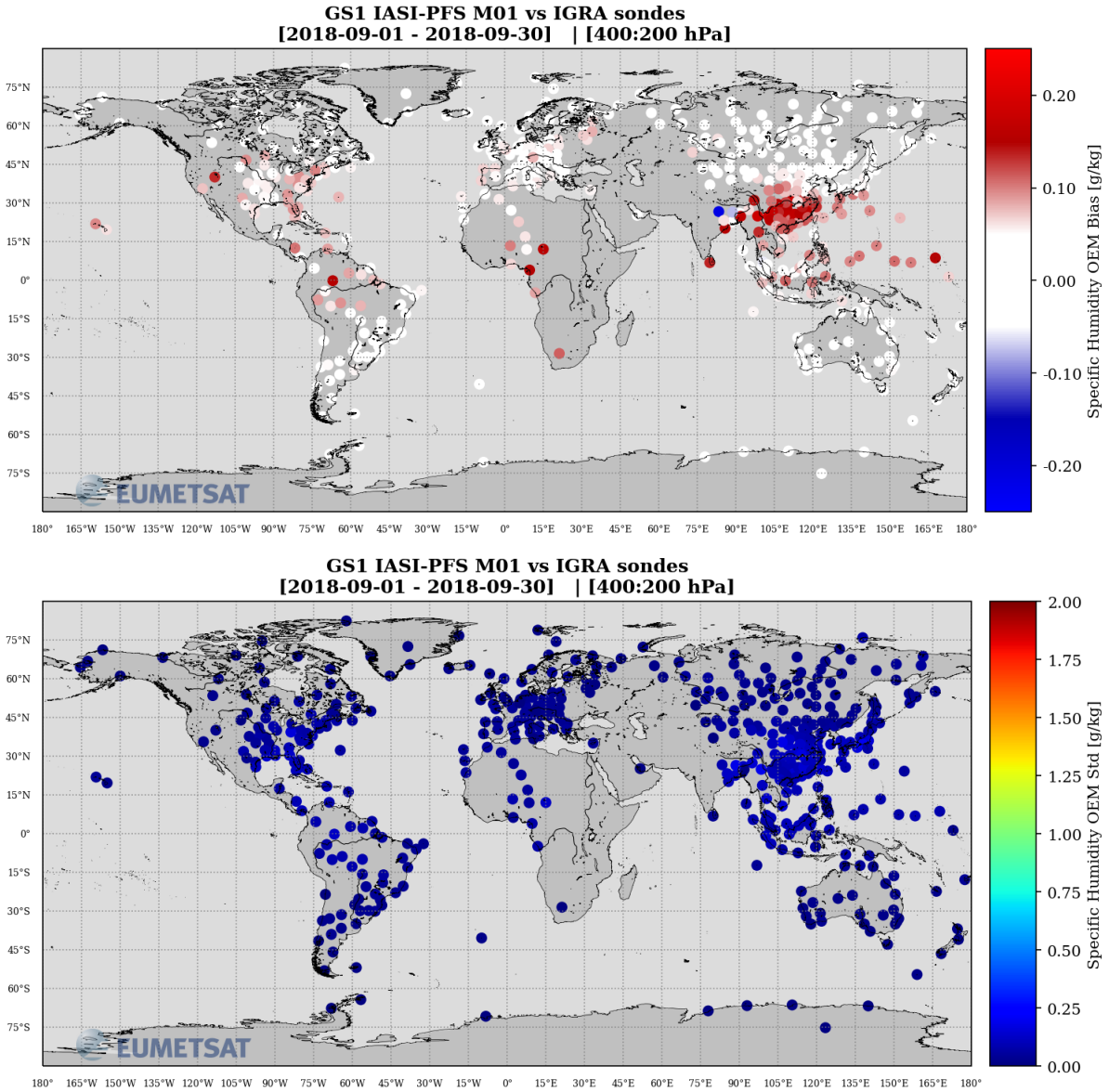

Figure 4.3: Maps of humidity mean (top) differences and standard deviation (bottom) between IASI L2 humidity and sondes in the layer [200-400hPa], with M01 IASI L2 from GS1 for 01-30/09/2018

4.1.4 Layer: 600 - 400 hPa

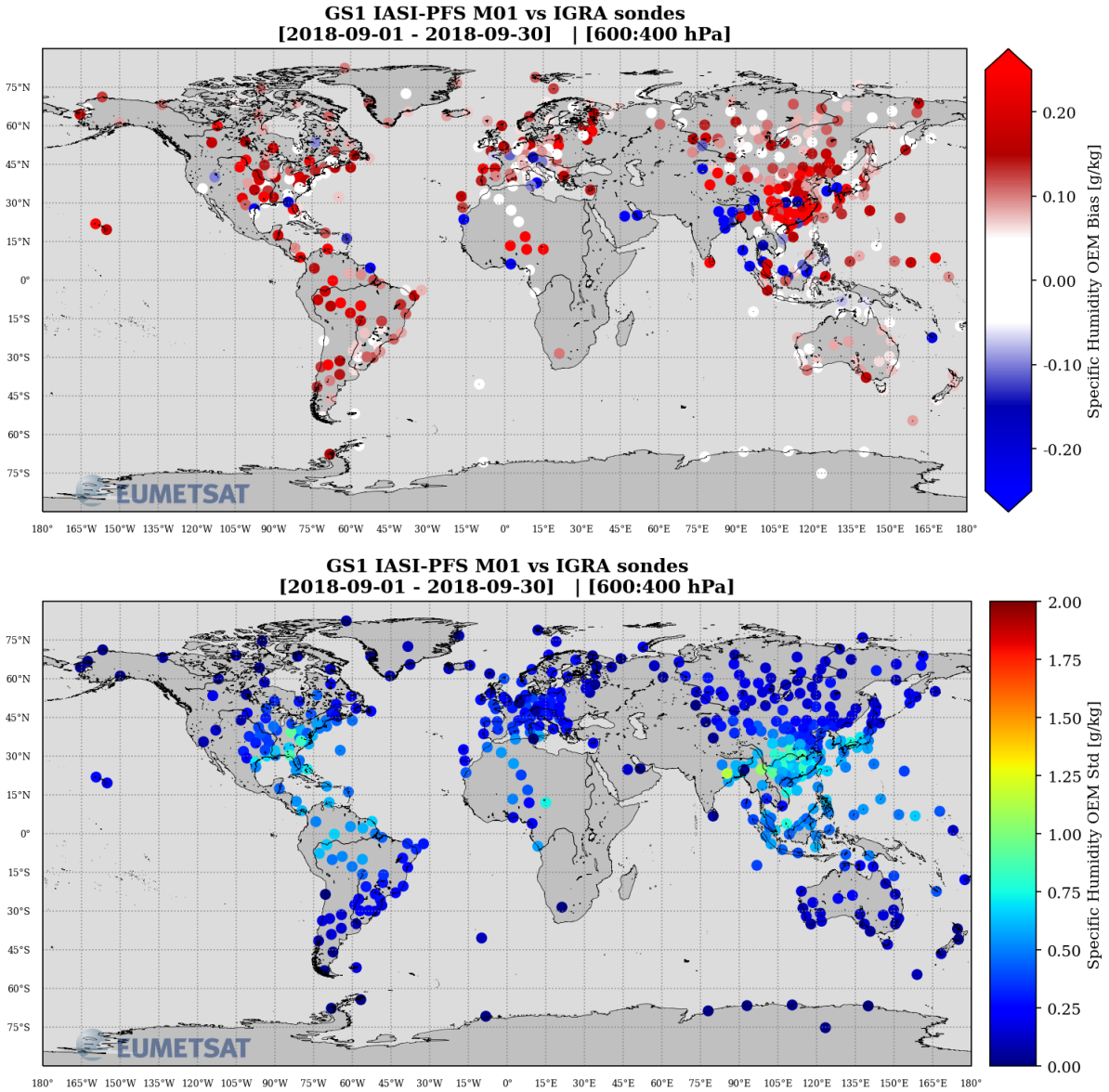

Figure 4.4: Maps of humidity mean (top) differences and standard deviation (bottom) between IASI L2 humidity and sondes in the layer [400-600hPa], with M01 IASI L2 from GS1 for 01-30/09/2018

4.1.5 Layer: 800 - 600 hPa

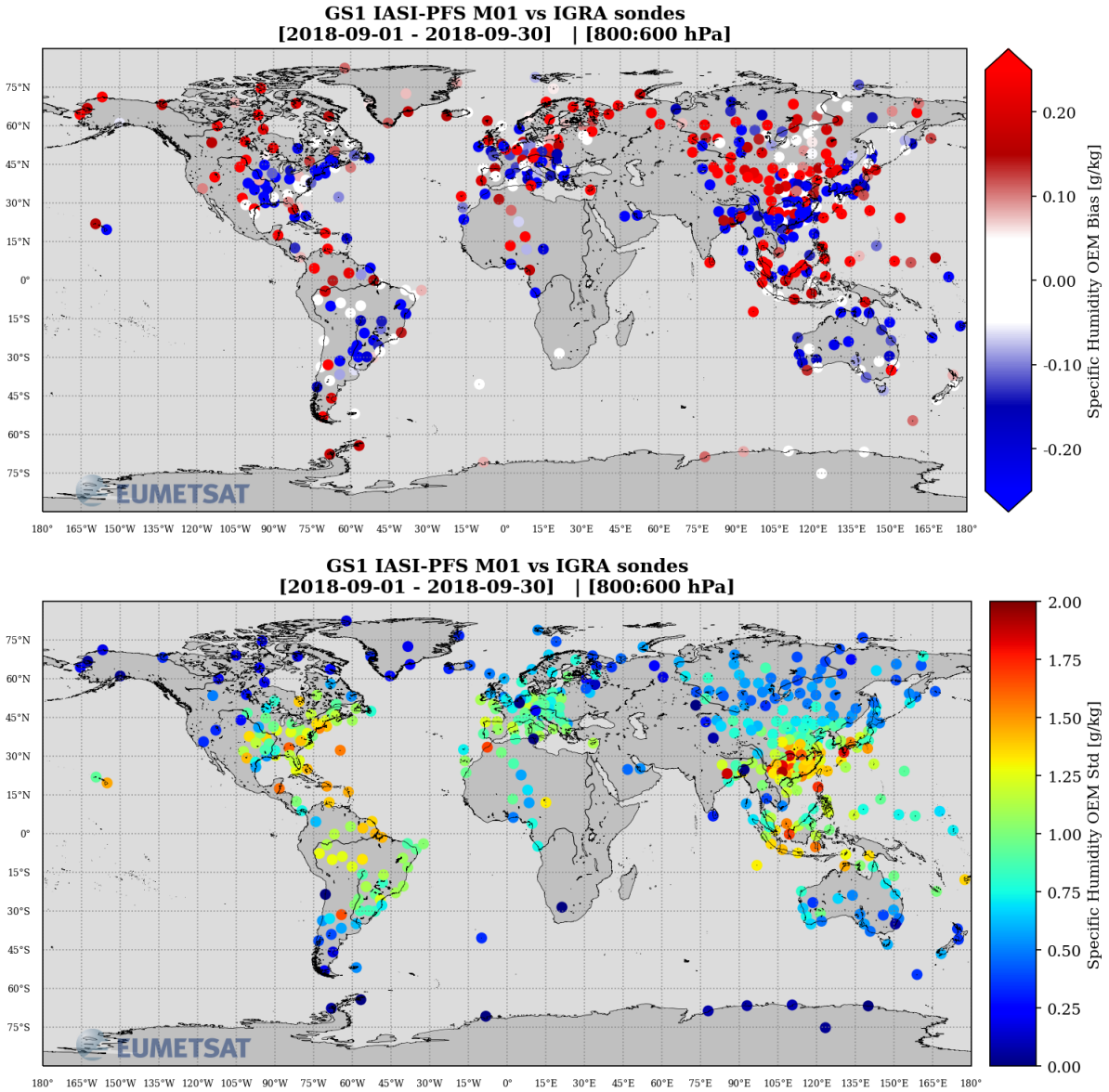

Figure 4.5: Maps of humidity mean (top) differences and standard deviation (bottom) between IASI L2 humidity and sondes in the layer [600-800hPa], with M01 IASI L2 from GS1 for 01-30/09/2018

4.1.6 Layer:1000 - 800 hPa

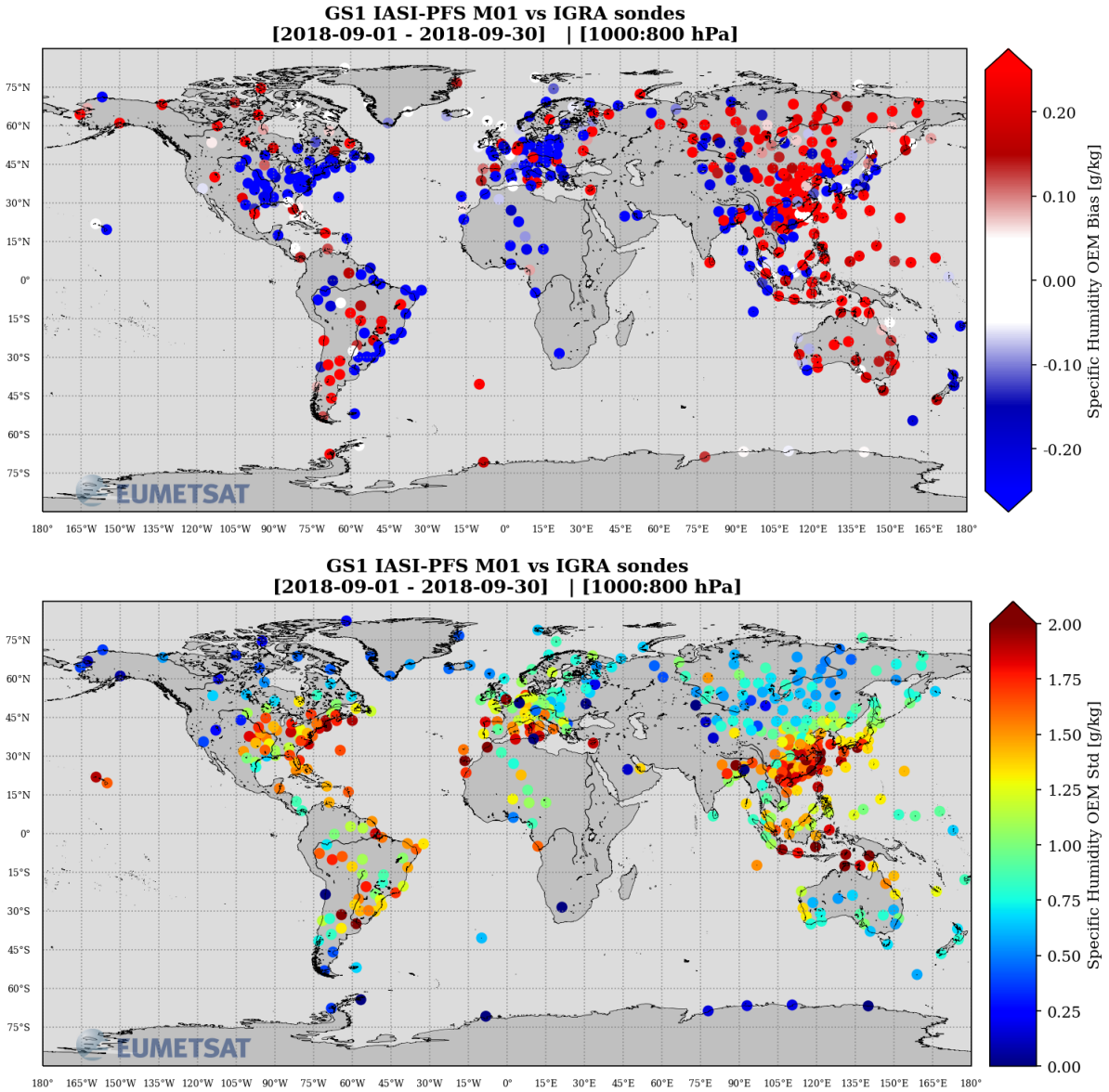

Figure 4.6: Maps of humidity mean (top) differences and standard deviation (bottom) between IASI L2 humidity and sondes in the layer [800-1000hPa], with M01 IASI L2 from GS1 for 01-30/09/2018

4.2 Temperature difference maps

4.2.1 Layer: 100 - 10 hPa

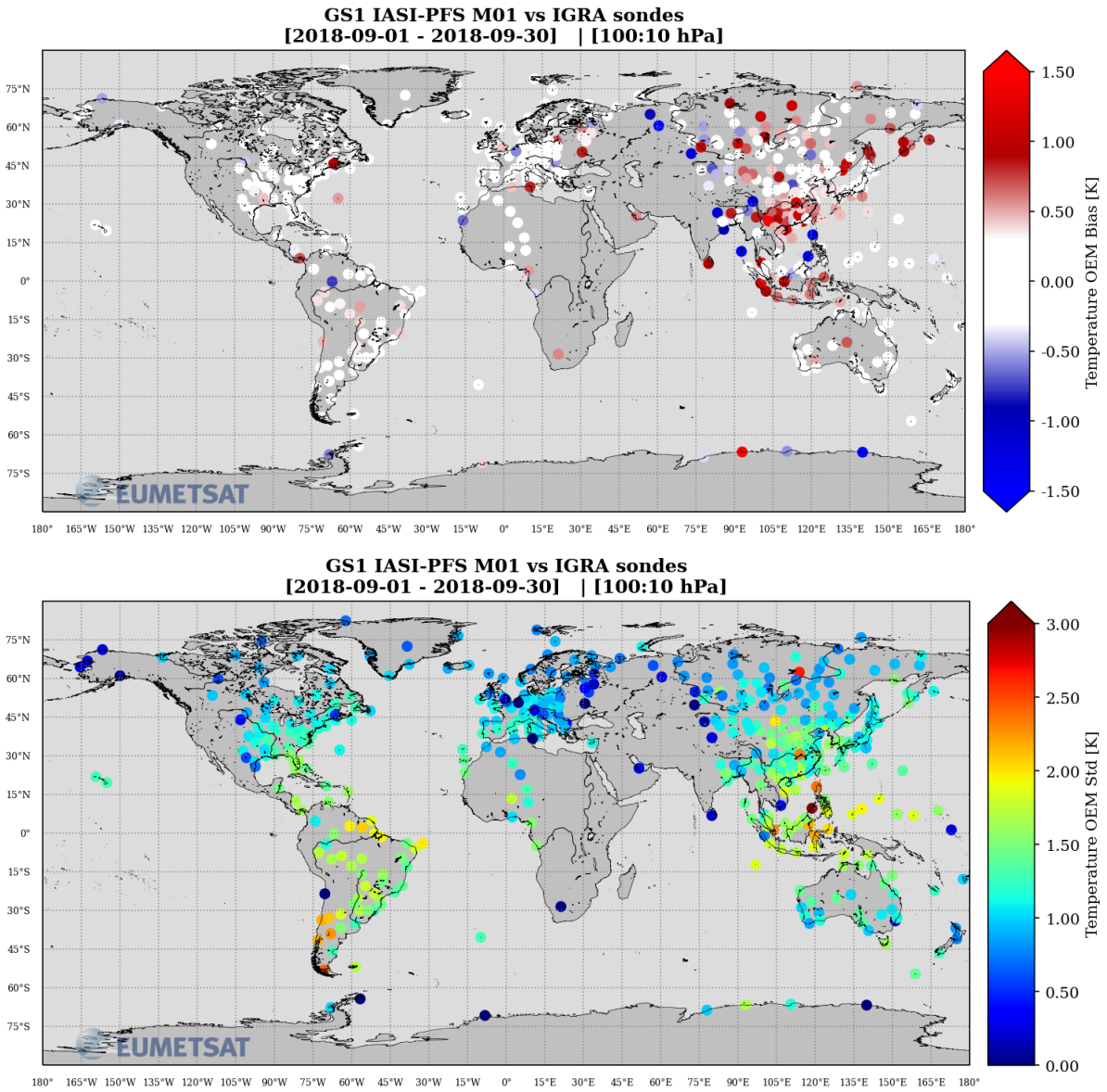

Figure 4.7: Maps of temperature mean (top) differences and standard deviation (bottom) between IASI L2 temperature and sondes in the layer [10-100hPa], with M01 IASI L2 from GS1 for 01-30/09/2018

4.2.2 Layer: 200 - 100 hPa

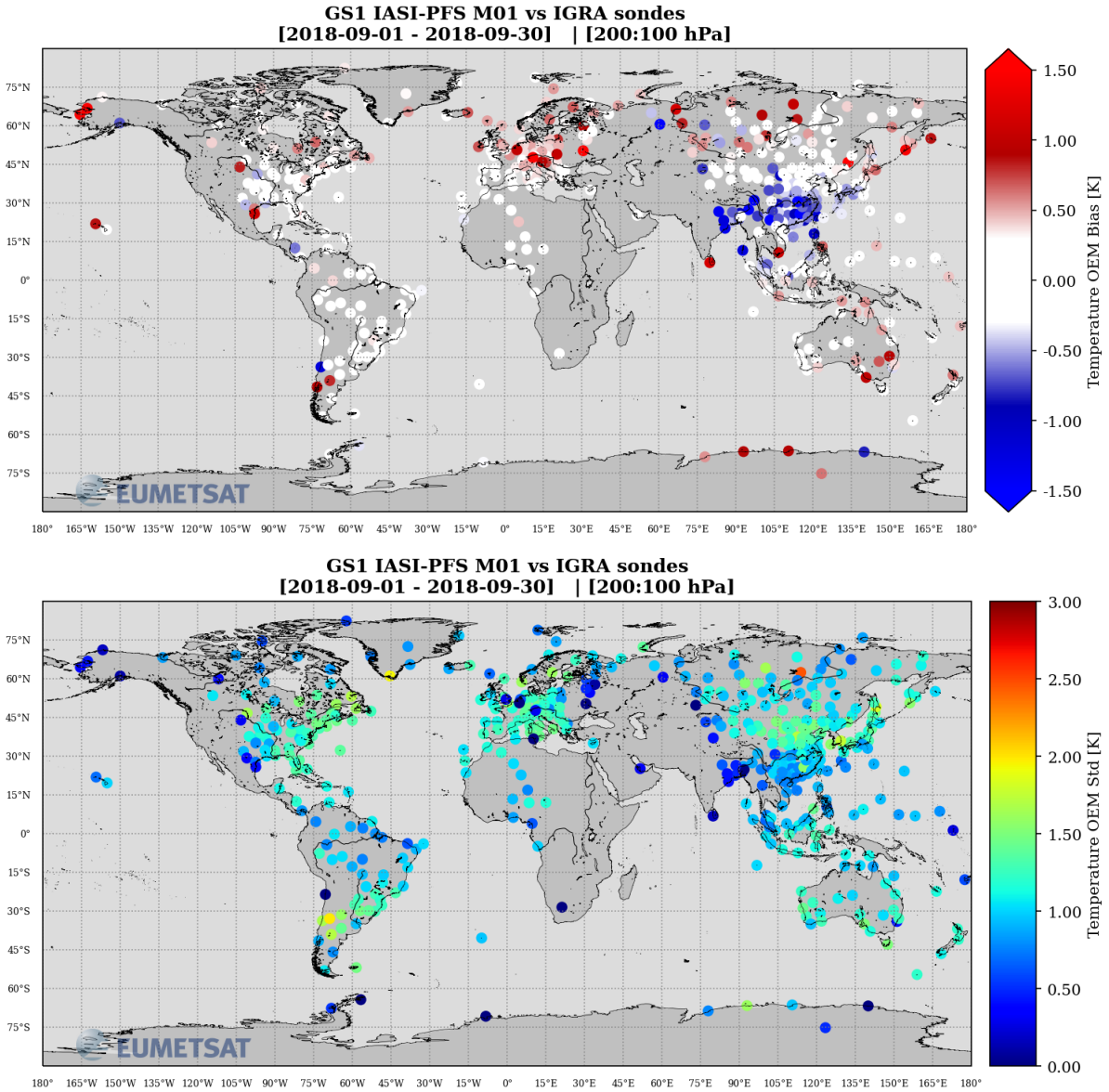

Figure 4.8: Maps of temperature mean (top) differences and standard deviation (bottom) between IASI L2 temperature and sondes in the layer [100-200hPa], with M01 IASI L2 from GS1 for 01-30/09/2018

4.2.3 Layer: 400 - 200 hPa

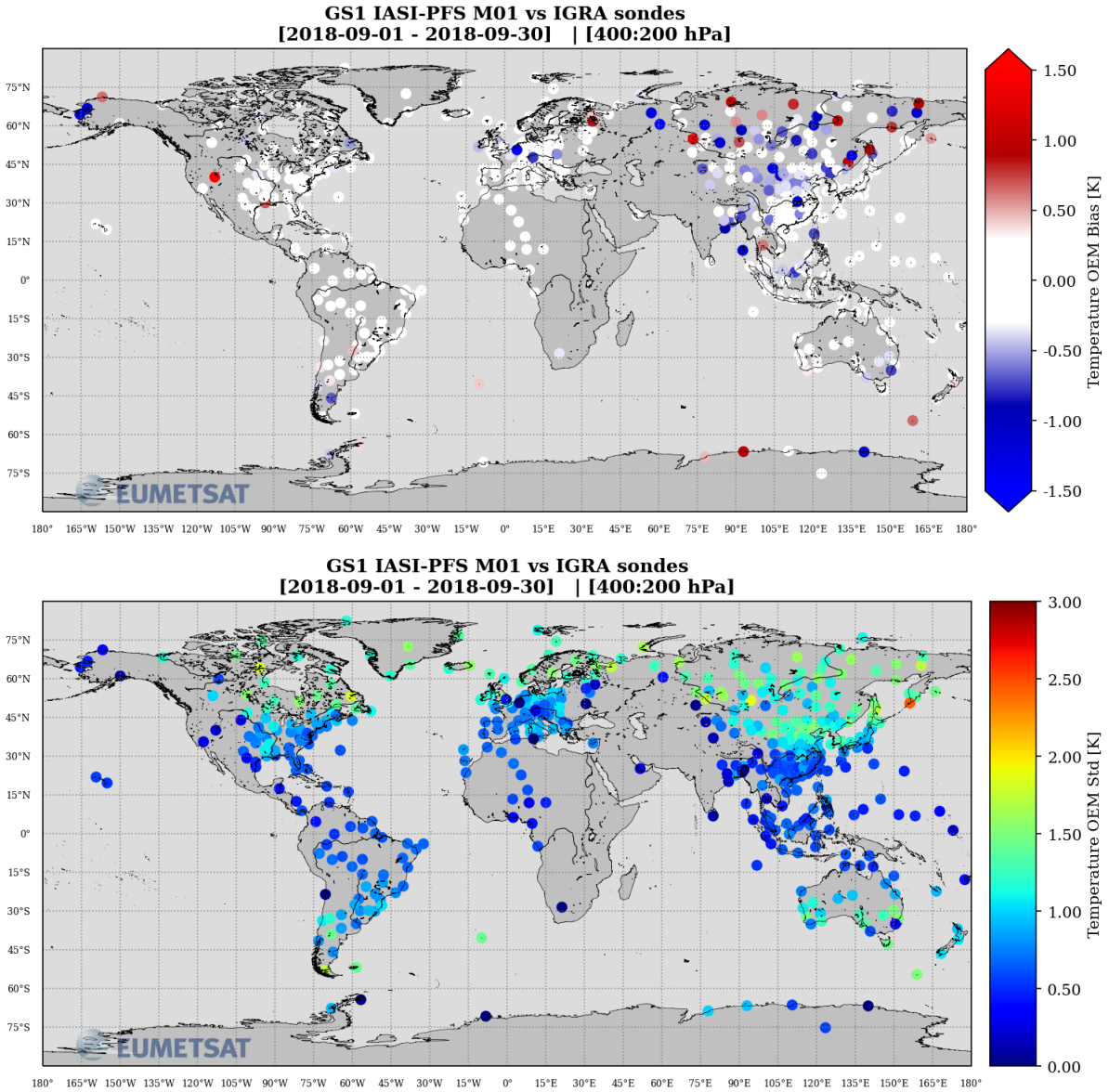

Figure 4.9: Maps of temperature mean (top) differences and standard deviation (bottom) between IASI L2 temperature and sondes in the layer [200-400hPa], with M01 IASI L2 from GS1 for 01-30/09/2018

4.2.4 Layer: 600 - 400 hPa

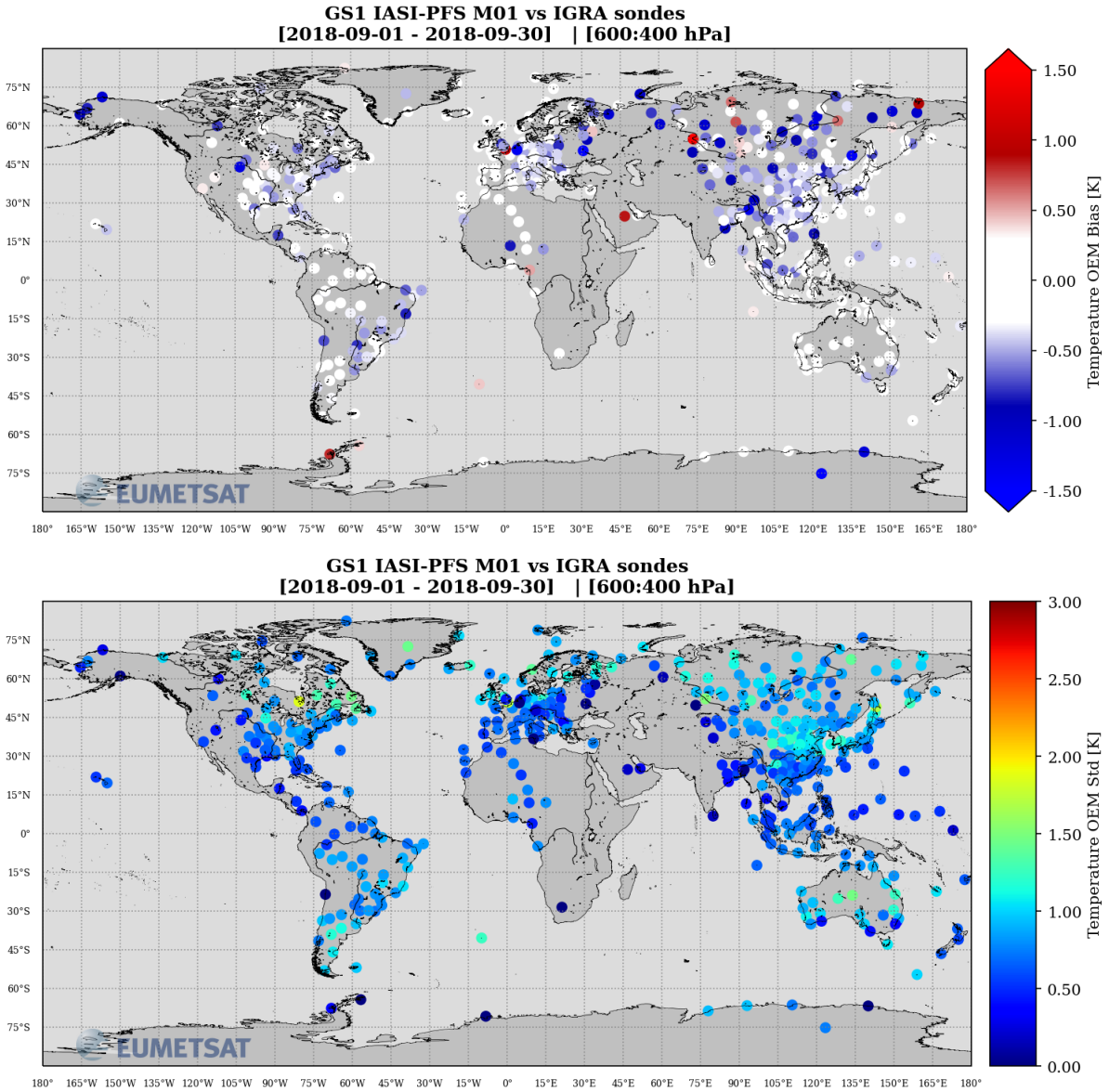

Figure 4.10: Maps of temperature mean (top) differences and standard deviation (bottom) between IASI L2 temperature and sondes in the layer [400-600hPa], with M01 IASI L2 from GS1 for 01-30/09/2018

4.2.5 Layer: 800 - 600 hPa

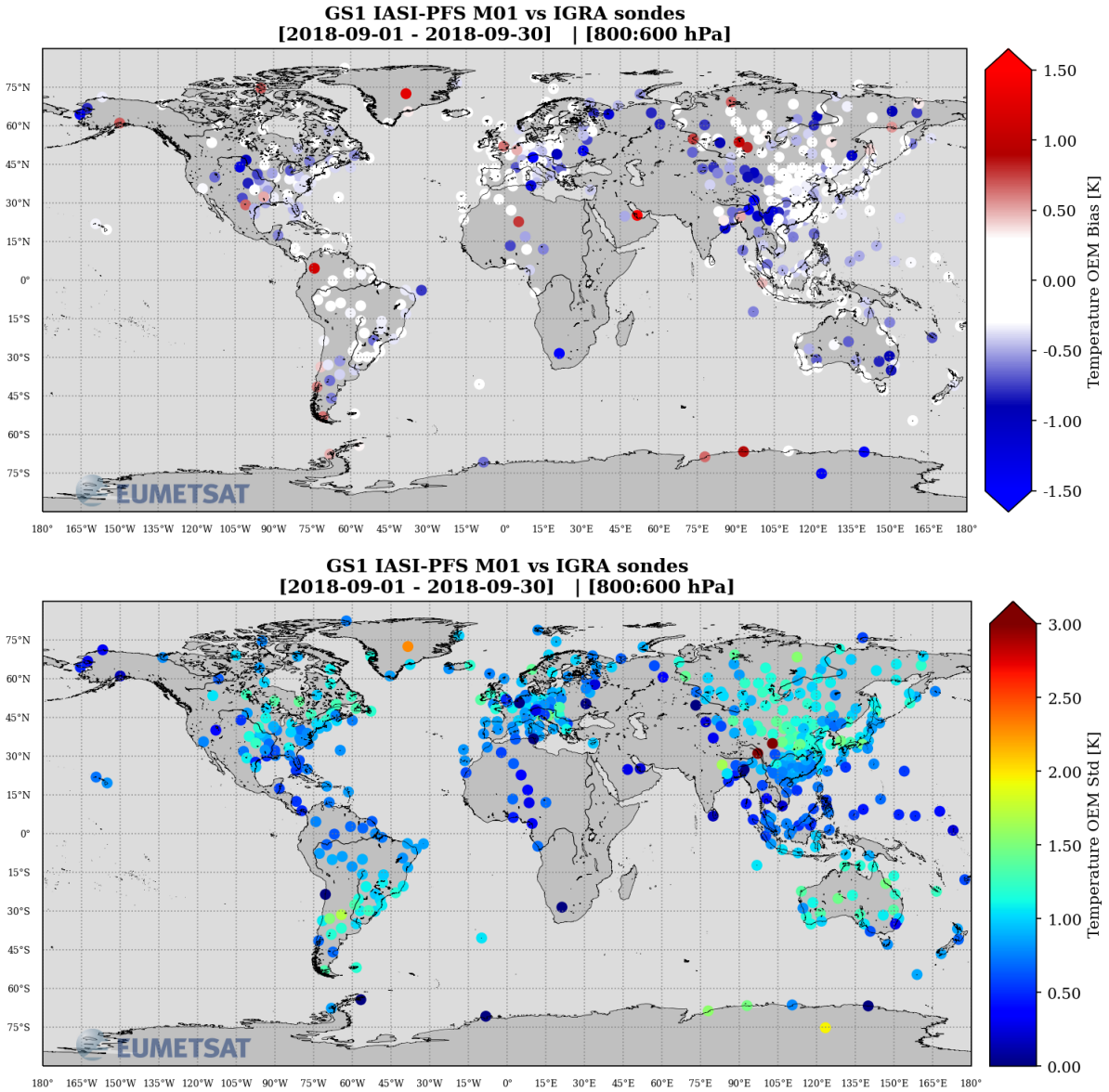

Figure 4.11: Maps of temperature mean (top) differences and standard deviation (bottom) between IASI L2 temperature and sondes in the layer [600-800hPa], with M01 IASI L2 from GS1 for 01-30/09/2018

4.2.6 Layer:1000 - 800 hPa

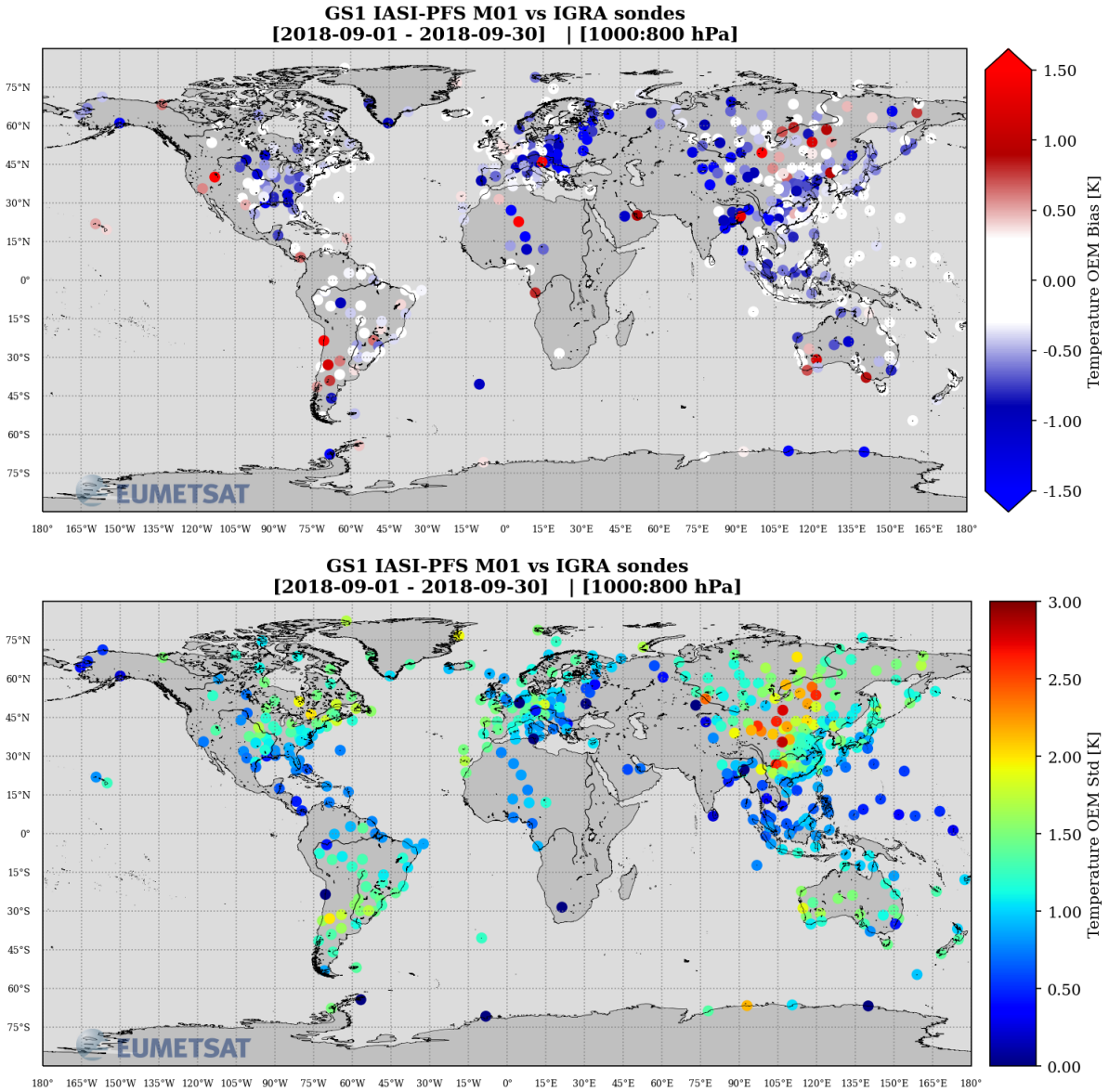

Figure 4.12: Maps of temperature mean (top) differences and standard deviation (bottom) between IASI L2 temperature and sondes in the layer [800-1000hPa], with M01 IASI L2 from GS1 for 01-30/09/2018

4.3 Precipitable Water Maps

4.3.1 Absolute difference

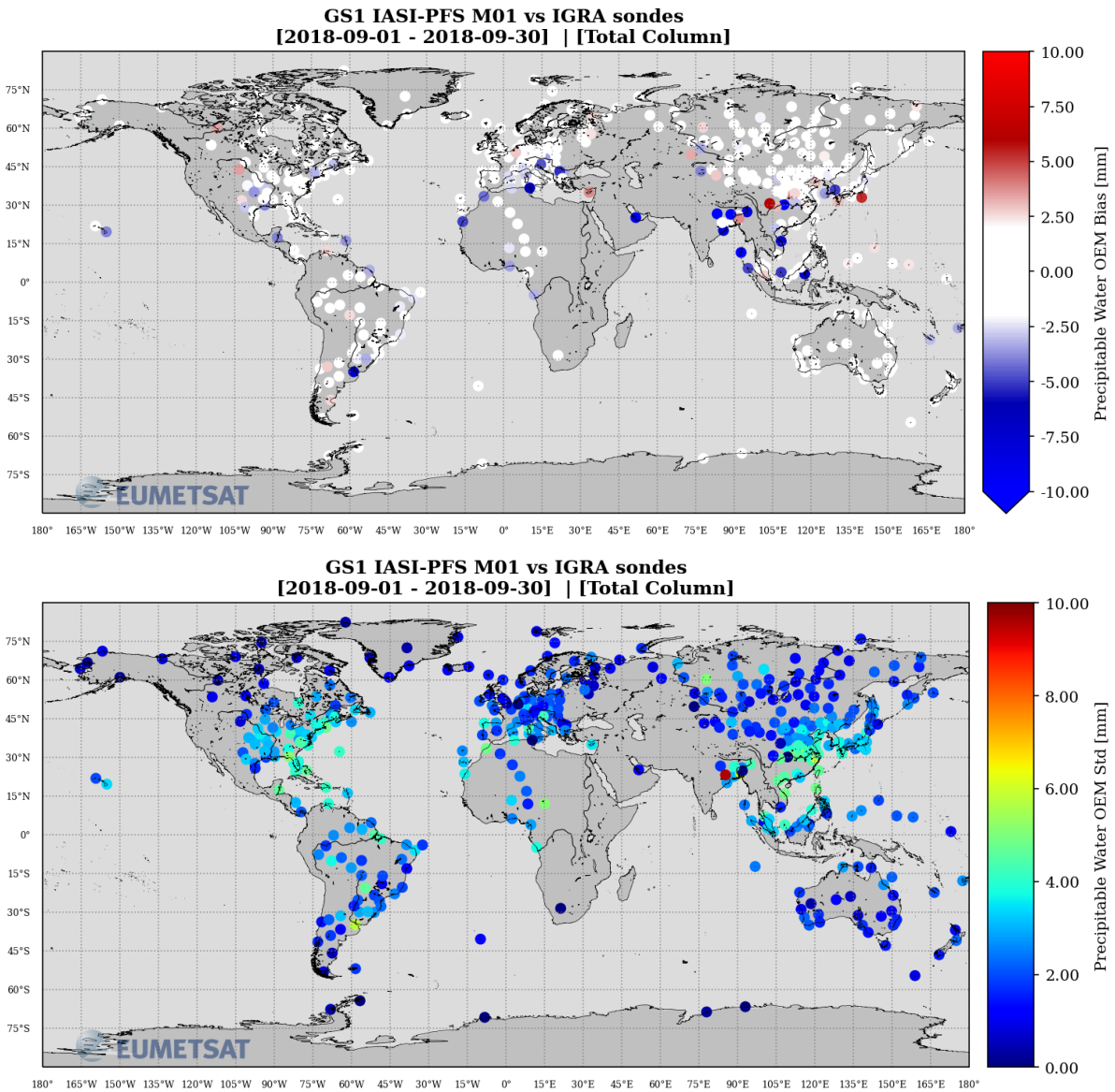

Figure 4.13: Maps of absolute Precipitable Water mean (top) absolute differences and standard deviation (bottom) between IASI L2 and IGRA, with M01 IASI L2 from GS1 for 01-30/09/2018

4.3.2 Relative difference

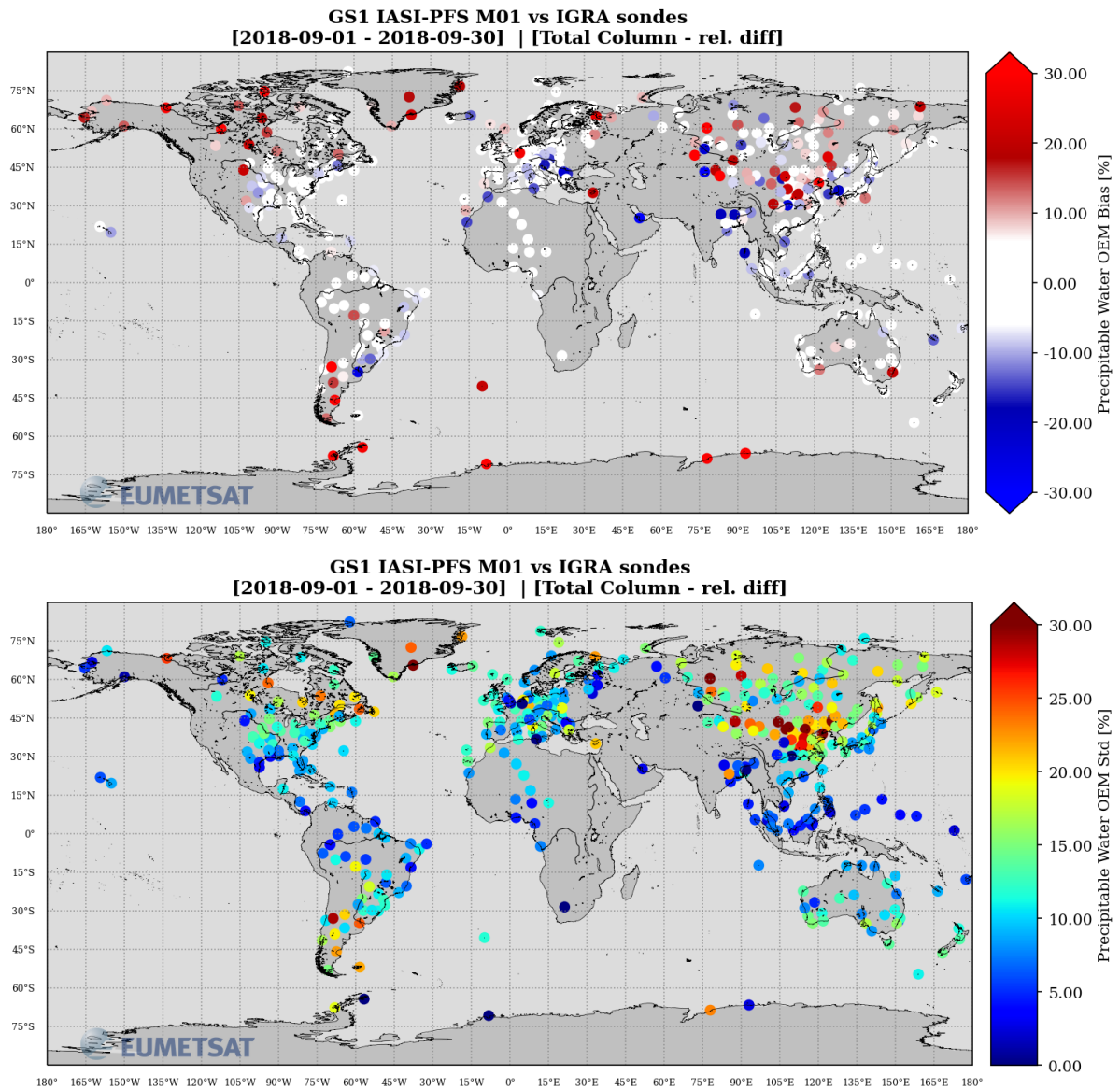

Figure 4.14: Maps of relative Precipitable Water mean (top) relative differences and standard deviation (bottom) between IASI L2 and IGRA, with M01 IASI L2 from GS1 for 01-30/09/2018